

KLAM 50344

KLAM 50344 (START CARD #) 87665 39S/10E-19AC

WATER WELL REPORT
(as required by ORS 537765)

(1) OWNER 96 24
THE NEW EARTH COMPANY
1300 MAIN ST.
KLAMATH FALLS OR 97601

(9) LOCATION OF WELL by legal description :
County KLAMATH Latitude Longitude
Township 39 S Range 10 E
Section 19 SW 1/4 NE 1/4
Tax Lot 7000 Lot Block Subdivision
Street Address of Well (or nearest address)
Short Rd. Klamath Falls, OR

(2) TYPE OF WORK : NEW WELL

(3) DRILL METHOD : ROTARY AIR

(4) PROPOSED USE: Domestic

(10) STATIC WATER LEVEL:
.±1 ft. below land surface Date June 2, 1996
Artesian pressure 0 Date June 2, 1996

(5) BORE HOLE CONSTRUCTION:

Special Construction Approval No. Depth of Completed Well 425 ft.
Explosives used NO Type Amount
HOLE SEAL AMOUNT
Diameter From To Material From To Sacks
1.7" 0 396 CEMENT 0 60 59
12" 396 425

(11) WATER BEARING ZONES :
Depth at which water was first found 26'
From To Estimated Flow Rate SWL
75' 396' 200 GPM ±1

How was seal Placed Pressure Grouter
Backfill placed from ft. to ft. Material
Gravel placed from 60 ft. to 396 ft. Size of Gravel 3/8

(12) WELL LOG: Ground Elevation
FROM TO SWL
SOIL 0 2
BROWN SANDY CLAY 2 5
YELLOW CLAY 5 7
BROWN SANDSTONE 7 40
BROWN CLAY 40 43
SANDY BLUE CLAY 43 53
BLUE CLAY STONE 53 75
BROWN SAND & GRAVEL W/BUE CLAY
STREAKS 75 395 ±1
BLUE CLAYSTONE 395 425

(6) CASING / LINER:

Dia. From To Gage Material
CASING 12" ±1 396 250 STEEL / WELDED
Final location of shoe (s)

(7) PERFORATIONS / SCREENS:

Perforations
METHOD TYPE MATERIAL
FACTORY Steel
From To Slot size Number Dia. Tele / pipe size
3 356 1/8 x 3 3696 12" Casing

RECEIVED
TAG #1934
JUL 10 1996
WATER RESOURCES DEPT.
SALEM, OREGON

(8) WELL TESTS:

Minimum testing time is 1 hour
TESTING METHOD AIR
Yield GPM Drawdown Drill stem at Time
100 GPM 20' 1 HOUR
Temperature of Water 58 F° Depth Artesian Flow Found
Was a water analysis done? NO By whom
Did any strata contain water not suitable for intended use? No

Date started May 22, 1996 Completed June 2, 1996
(Unbonded) Water Well Constructor Certification: I certify that the work I performed on the construction, alteration, or abandonment of this well is in compliance with Oregon well construction standards. Materials used and information reported above are true to my best knowledge and belief.
Milo West DATE 7-8-96 WWC # 1452
(Bonded) Water Well Constructor Certification: I accept responsibility for the construction alteration or abandonment work performed on this well during the construction dates reported above. All work performed during this time is in compliance with Oregon well construction standards. This report is true to the best of my knowledge and belief.

[Signature] 7-8-96 WWC # 693

KLAM 50344

SCALE 1:4800

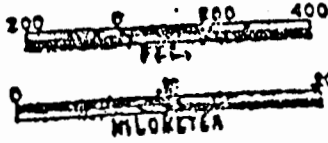

RECEIVED
JAN 09 1991
Klamath County Assessor's Office

THIS MAP WAS PREPARED FOR
ASSESSMENT PURPOSE ONLY.

NE 1/4 SEC. 19 T.39S. R.10E. WM.
KLAMATH COUNTY

SEE MAP 39 10 18

1:200

39 10 19A

SEE MAP 39 10 19B

SEE MAP 39 10 20

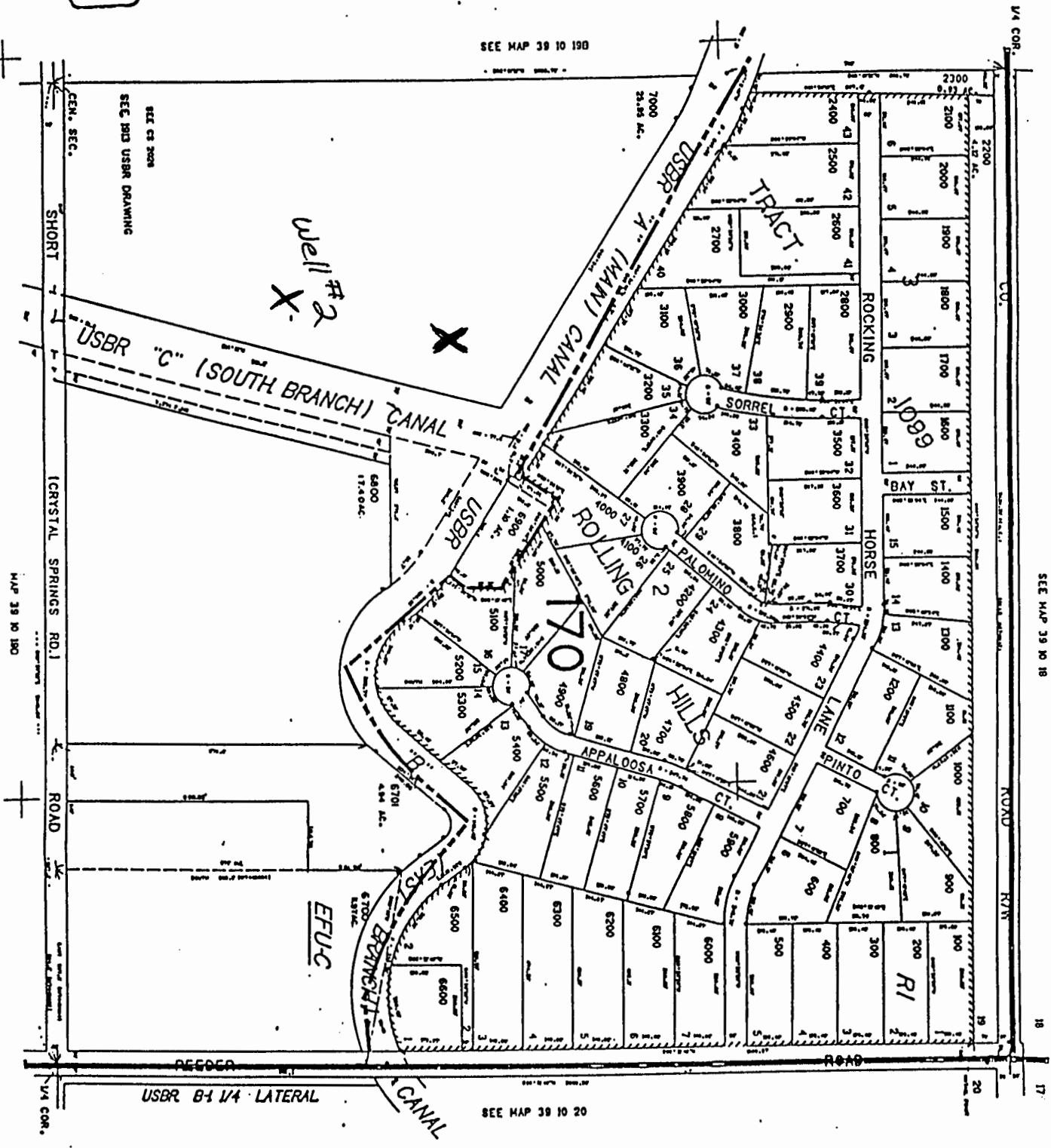

SEC 19
SEC 20
SEC 21
SEC 22
SEC 23
SEC 24
SEC 25
SEC 26
SEC 27
SEC 28
SEC 29
SEC 30

MAP 39 10 19B

1:2000