

KIAM 50590

272

315/7E-01adc

Duplicate with the STATE ENGINEER SALEM, OREGON

STATE OF OREGON

Fill In State Permit No. 177

(1) OWNER: Name YAMSAI LAND & CATTLE COMPANY Address 724 MAIN ST KIAMATH FALLS ORE

(2) LOCATION OF WELL: County Owner's number, if any- Well #2 R. F. D. or Street No. Bearing and distance from section or subdivision corner

(3) TYPE OF WORK (check): Deepening Reconditioning Abandon

(4) PROPOSED USE (check): Domestic Industrial Municipal Investigation Test Well Other

(5) EQUIPMENT: Rotary Cable Dug Well

GAUGING INSTALLED: Gage or Wall FROM ft. to ft. Diam. Type and size of shoe or well ring Describe joint Cellars & Welded

If gravel packed Diameter of Bore from ft. to ft. Size of gravel: 1/4 - 3/4

(7) PERFORATIONS: Type of perforator used Factory SIZE of perforations 1" in. length, by 1/4 in. FROM ft. to ft. No. of rows

SCREENS: Give Manufacturer's Name, Model No. and Size

CONSTRUCTION: Was a surface sanitary seal provided? Were any strata sealed against pollution? FROM ft. to ft.

METHOD OF SEALING

(9) WATER LEVELS: Depth at which water was first found Standing level before perforating Standing level after perforating 10'

Log Accepted by: [Signed] Yamsai Land & Cattle Company 31 July 1962

(10) WELL TESTS: Was a pump test made? Yield: 3200 gal./min. with 12 ft. draw down after 7 hrs. 3400 " 15 " 3 " Artesian flow Shut-in pressure Bailer test Temperature of water 44 degrees Was a chemical analysis made? Was electric log made of well?

(11) WELL LOG: Diameter of well 2.4 inches Total depth 452 ft. Depth of completed well 322 ft. Formation: Describe by color, character, size of material and structure, and show thickness of aquifers and the kind and nature of the material in each stratum penetrated, with at least one entry for each change of formation. 0 ft. to 321 ft. Pumice & Black Sand - 324 " 365 " Gray Lava Rock 365 " 446 " Black Sand 446 " 452 " Gray Lava Rock

Ground elevation at well site Work started 6/11/1962 Completed 6/15/1962

Well Driller's Statement: This well was drilled under my jurisdiction and this report is true to the best of my knowledge and belief.

NAME Enloe Drilling Co. Address Susanville Calif Driller's well number [Signed] License No. 57- Dated 6/18/1962

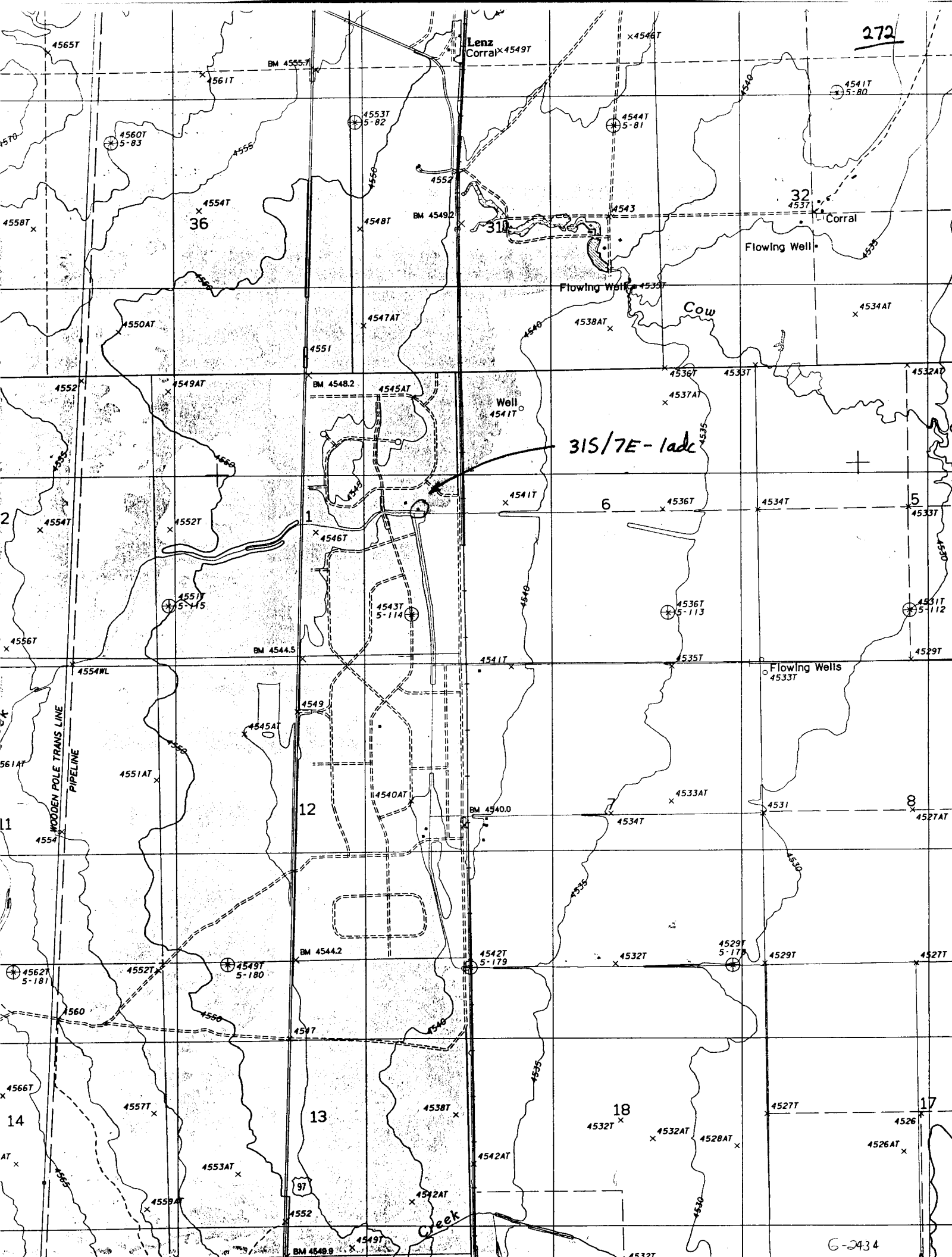

272

Lenz Corral 4549T

36

31

32

Flowing Well

Cow

315/7E-lade

Well 4541T

6

5

12

8

13

18

17

Creek

WOODEN POLE TRANS LINE PIPELINE