

STATE OF OREGON
WATER WELL REPORT
(as required by ORS 53776b)

WELL ID # L45590
(START CARD) # 108703

(1) OWNER 01 10
HANK CHEYNE
9859 E. LANGELL VALLEY RD.
BONANZA OR 97623

(9) LOCATION OF WELL by legal description :
County KLAMATH Latitude Longitude
Township 39 S Range 12 E
Section 35 SE 1/4 NW 1/4
Tax Lot 200 Lot Block Subdivision
Street Address of Well (or nearest address)
9859 E. LANGELL VALLEY RD. BONANZA, OR

(2) TYPE OF WORK : NEW WELL

(3) DRILL METHOD : ROTARY AIR

(4) PROPOSED USE: Irrigation

(10) STATIC WATER LEVEL:
.....61. ft. below land surface Date May 18, 2001
Artesian pressure Date

(5) BORE HOLE CONSTRUCTION:
Special Construction Approval NO Depth of Completed Well 550 ft.
Explosives used NO Type Amount
HOLE SEAL AMOUNT
Diameter From To Material From To Sacks
17-1/2" 0 125' cement & bent. 0 125' 112
12" 125 270
10" 270 550
How was seal Placed C
Backfill placed from ft. to ft. Material
Gravel placed from ft. to ft. Size of Gravel

(11) WATER BEARING ZONES :
Depth at which water was first found 78'
From To Estimated Flow Rate SWL
78' 105' 70 GPM 40'
126' 285' 400 GPM 61'
328' 470' 600 GPM 61'
485' 530' 1000 GPM 61'

(6) CASING / LINER:
Dia. From To Gage Material
CASING 12" +1 125 250 STEEL / WELDED
Final location of shoe (s)

(12) WELL LOG: Ground Elevation
FROM TO SWL
BROWN SANDY SOIL 0 6
GREY SANDSTONE & YELLOW CLAY 6 78
BROWN & GREY SANDSTONE 78 105 40
BROWN CLAYSTONE 105 109
YELLOW CLAY 109 117
BROWN CLAYSTONE 117 126
GREY & BROWN BASALT 126 285 61
GREY BASALT & BROWN CLAYSTONE 285 328
GREY BASALT & PUMICE LAYERS 328 340 61
GREY BASALT & BLUE CLAYSTONE 340 456 61
BROWN & GREY BASALT 456 474 61
GREY BASALT & RED CLAYSTONE 474 508 61
GREY & BROWN BASALT 508 550 61
RECEIVED
MAY 23 2001
WATER RESOURCES DEPT.
SALEM, OREGON

(7) PERFORATIONS / SCREENS:
METHOD TYPE MATERIAL
From To Slot size Number Dia. Tele / pipe size

Date started April 27, 2001 Completed May 18, 2001
(Unbonded) Water Well Constructor Certification: I certify that the work I performed on the construction, alteration, or abandonment of this well is in compliance with Oregon well construction standards. Materials used and information reported above are true to my best knowledge and belief.

(8) WELL TESTS: Minimum testing time is 1 hour
TESTING METHOD RUMP
Yield GPM Drawdown Drill stem at Time
1000 11' 1 HOUR
Temperature of Water 57. F Depth Artesian Flow Found
Was a water analysis done? NO By whom
Did any strata contain water not suitable for intended use? No

(Bonded) Water Well Constructor Certification: I accept responsibility for the construction alteration or abandonment work performed on this well during the construction dates reported above. All work performed during this time is in compliance with Oregon well construction standards. This report is true to the best of my knowledge and belief.

[Signature] DATE 5-23-01 WWC # 1452
[Signature] DATE 5-23-01 WWC # 693

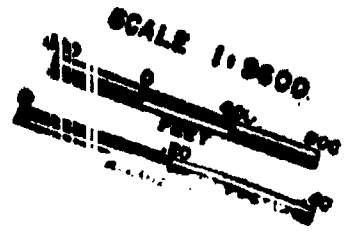

THIS MAP WAS PREPARED FOR ASSESSMENT PURPOSES ONLY.

SECTION 36, T120N, R12E, S12E
 KLAMATH COUNTY
 1-400

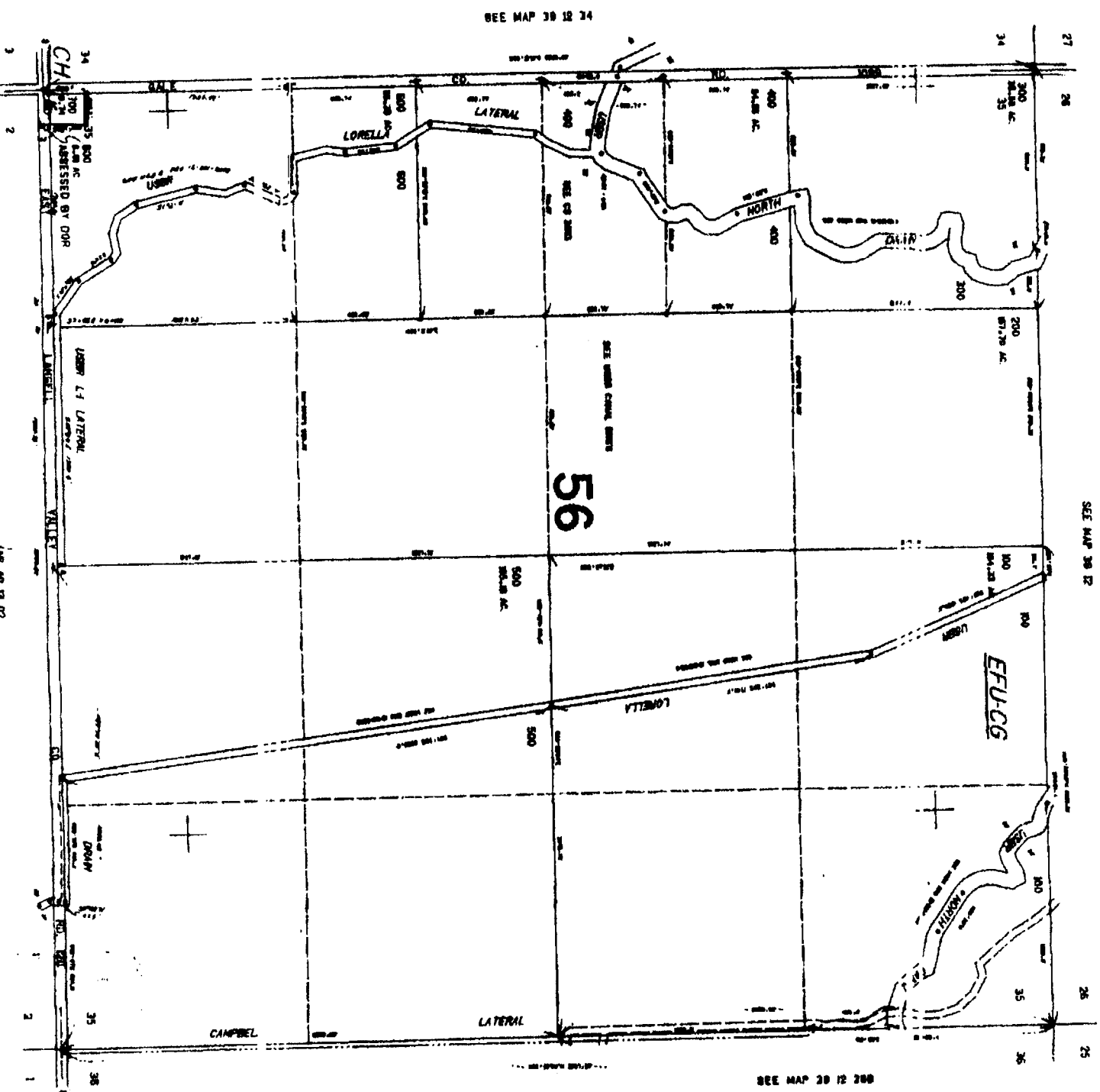

SEE MAP 39 12 24

SEE MAP 39 12

SEE MAP 39 12 200

SEE MAP 39 12

39 12 20

KLAMATH

IN DE