

STATE OF OREGON  
WATER WELL REPORT  
(as required by ORS 537765)

WELL ID # L45593  
(START CARD)# 108698

(1) OWNER 01 05  
GARY RENNE  
20206 HARPOLD RD.  
MALIN OR 97632

(9) LOCATION OF WELL by legal description :  
County KLAMATH Latitude Longitude  
Township 4.1 S Range 12 E  
Section 6 NE 1/4 SW 1/4  
Tax Lot 1100 Lot Block Subdivision  
Street Address of Well (or nearest address)  
PAYGER WAY & HARPOLD RD.

(2) TYPE OF WORK : NEW WELL

(3) DRILL METHOD : ROTARY AIR

(4) PROPOSED USE: Irrigation

(10) STATIC WATER LEVEL:  
57 ft. below land surface Date April 29, 2001  
Artesian pressure Date

(5) BORE HOLE CONSTRUCTION:  
Special Construction Approval NO Depth of Completed Well 560 ft.  
Explosives used NO Type Amount  
HOLE SEAL AMOUNT  
Diameter From To Material From To Sacks  
20" 0 59 cement & bent. 0 59 50  
15-1/2" 59 180  
10" 180 560  
How was seal Placed C  
Backfil placed from ft. to ft. Material  
Gravel placed from ft. to ft. Size of Gravel

(11) WATER BEARING ZONES :  
Depth at which water was first found 95'  
From To Estimated Flow Rate SWL  
95 560 3000 GPM 57

(6) CASING / LINER:  
Dia. From To Gage Material  
CASING 16" +1 59 250 STEEL / WELDED  
Final location of shoe (s)

(12) WELL LOG: Ground Elevation  
FROM TO SWL  
BROWN SAND & BOULDERS 0 17  
BROWN & GREY BASALT 17 95  
BROKEN GREY & BROWN BASALT 95 237 57  
BROKEN GREY BASALT & RED CINDER 237 250 57  
BROKEN GREY & BROWN BASALT 250 560 57  
**RECEIVED**  
MAY 29 2001  
WATER RESOURCES DEPT  
SALEM, OREGON

(7) PERFORATIONS / SCREENS:  
METHOD TYPE MATERIAL  
From To Slot size Number Dia. Tele / pipe size

Date started March 7, 2001 Completed April 29, 2001  
(Unbonded) Water Well Constructor Certification: I certify that the work I performed on the construction, alteration, or abandonment of this well is in compliance with Oregon well construction standards. Materials used and information reported above are true to my best knowledge and belief.

(8) WELL TESTS: Minimum testing time is 1 hour  
TESTING METHOD PUMP  
Yield GPM Drawdown Drill stem at Time  
1900 13' 1 HOUR  
Temperature of Water 58 F Depth Artesian Flow Found  
Was a water analysis done? NO By whom  
Did any strata contain water not suitable for intended use? No

DATE 5-23-01 WWC # 1758  
(Bonded) Water Well Constructor Certification: I accept responsibility for the construction alteration or abandonment work performed on this well during the construction dates reported above. All work performed during this time is in compliance with Oregon well construction standards. This report is true to the best of my knowledge and belief.  
DATE 5-23-01 WWC # 693

KLAMATH COUNTY

F-400

THIS MAP WAS PREPARED FOR ASSESSMENT PURPOSE ONLY.

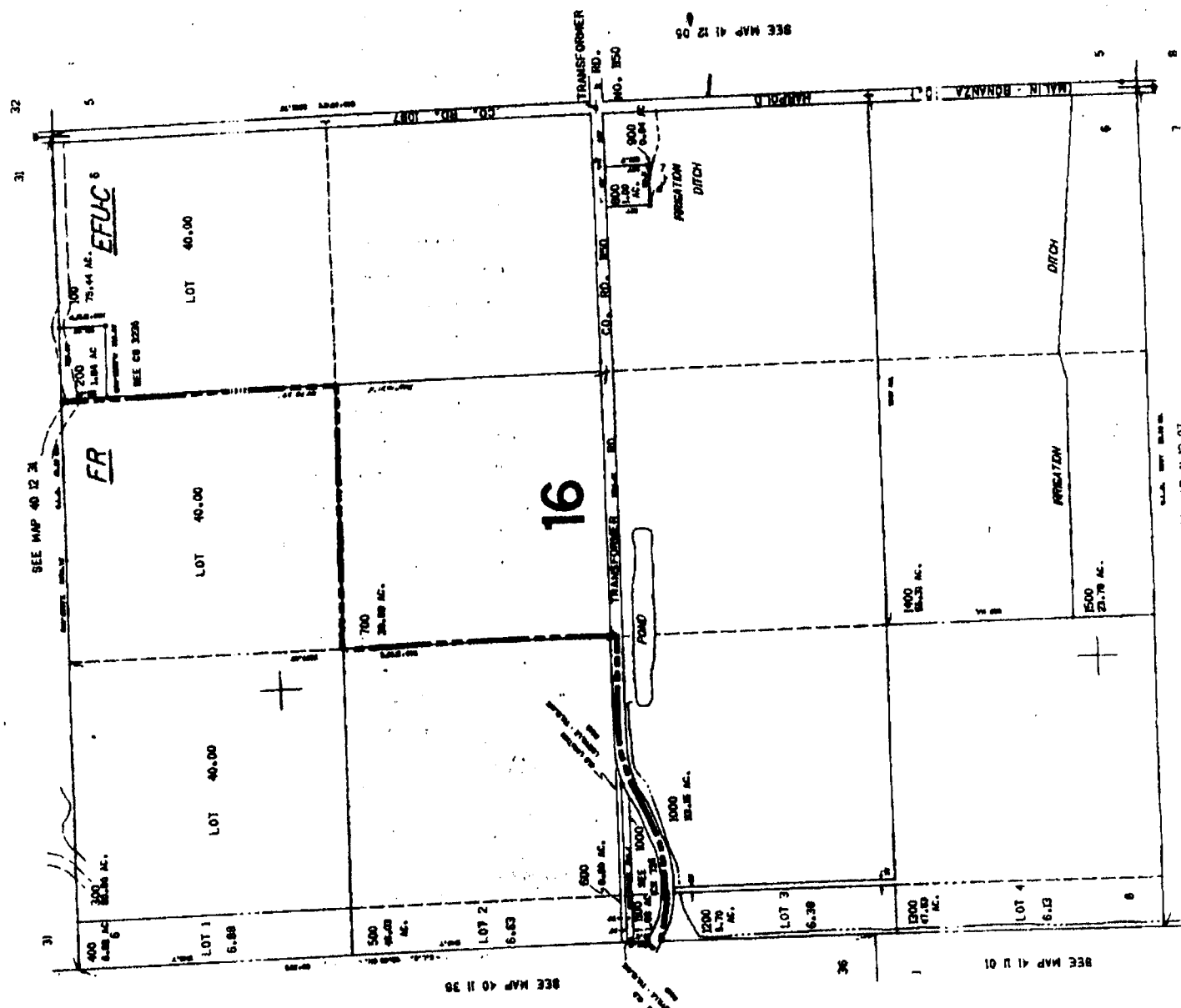
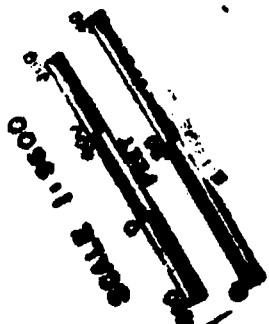

RECEIVED

MAY 29 2001

WATER RESOURCES DEPT  
SALEM, OREGON