

STATE OF OREGON
WATER WELL REPORT
(as required by ORS 53776)

WELL ID # L45574
(START CARD)# 108709

(1) OWNER 01 16
RANDY BOCCHI
5115 CROSS RD
KLAMATH FALLS OR 97603

(9) LOCATION OF WELL by legal description :
County KLAMATH Latitude Longitude
Township 40 S Range 9 E
Section 2 NW 1/4 SE 1/4
Tax Lot 1200 Lot Block Subdivision
Street Address of Well (or nearest address)
5115 CROSS RD KLAMATH FALLS OR

(2) TYPE OF WORK : NEW WELL
(3) DRILL METHOD : ROTARY MUD
(4) PROPOSED USE: Irrigation

(10) STATIC WATER LEVEL:
29 ft. below land surface Date July 10, 2001
Artesian pressure Date

(5) BORE HOLE CONSTRUCTION:
Special Construction Approval Depth of Completed Well 1408 ft.
Explosives used Type Amount
HOLE SEAL AMOUNT
Diameter From To Material From To Sacks
20" 0 159 cement & bent 0 159 165
16" 159 240
10" 240 1408
How was seal Placed C
Backfill placed from ft. to ft. Material
Gravel placed from ft. to ft. Size of Gravel

(11) WATER BEARING ZONES :
Depth at which water was first found 31'
From To Estimated Flow Rate SWL
31 154 35 GPM 6'
1117 1408 3000 GPM 29'

(6) CASING / LINER:
Dia. From To Gage Material
CASING 16' +1 159 250 STEEL / WELDED
Final location of shoe (s)

(12) WELL LOG: Ground Elevation
FROM TO SWL
BROWN SAND + CLAY 0 10
BROWN SAND 10 12
BROWN SAND + CLAY 12 31
GRAVEL 31 33 6
BLUE SAND + GRAVEL 33 38 6
BLUE SAND & CLAY 38 60 6
1/8" GRAVEL 60 154 6
BLUE CLAY 154 1117
BROKEN GREY BASALT 1117 1398 29
BROKEN RED ROCK 1398 1400 29
BROKEN GREY BASALT 1400 1408 29

(7) PERFORATIONS / SCREENS:
METHOD TYPE MATERIAL
From To Slot size Number Dia. Tele / pipe size

RECEIVED
JUL 20 2001
WATER RESOURCES DEPT.
SALEM, OREGON

(8) WELL TESTS: Minimum testing time is 1 hour
TESTING METHOD PUMP
Yield GPM Drawdown Drill stem at Time
2400 51' 1 HOUR
Temperature of Water 90 F Depth Artesian Flow Found
Was a water analysis done? No By whom
Did any strata contain water not suitable for intended use? No

Date started June 2, 2001 Completed July 10, 2001
(Unbonded) Water Well Constructor Certification: I certify that the work I performed on the construction, alteration, or abandonment of this well is in compliance with Oregon well construction standards. Materials used and information reported above are true to my best knowledge and belief.

DATE 7-17-01 WWC # 1758
(Bonded) Water Well Constructor Certification: I accept responsibility for the construction alteration or abandonment work performed on this well during the construction dates reported above. All work performed during this time is in compliance with Oregon well construction standards. This report is true to the best of my knowledge and belief.
DATE 7-17-01 WWC # 693

SECTION 164 KLAMATH COUNTY

1-400

SEE MAP 39 08 35

SEE MAP 40 08 01

185,000

THIS MAP WAS PREPARED FOR ASSESSMENT PURPOSE ONLY.

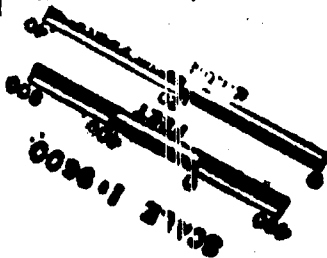

SEE MAP 40 08 03

SEE 0 08 11

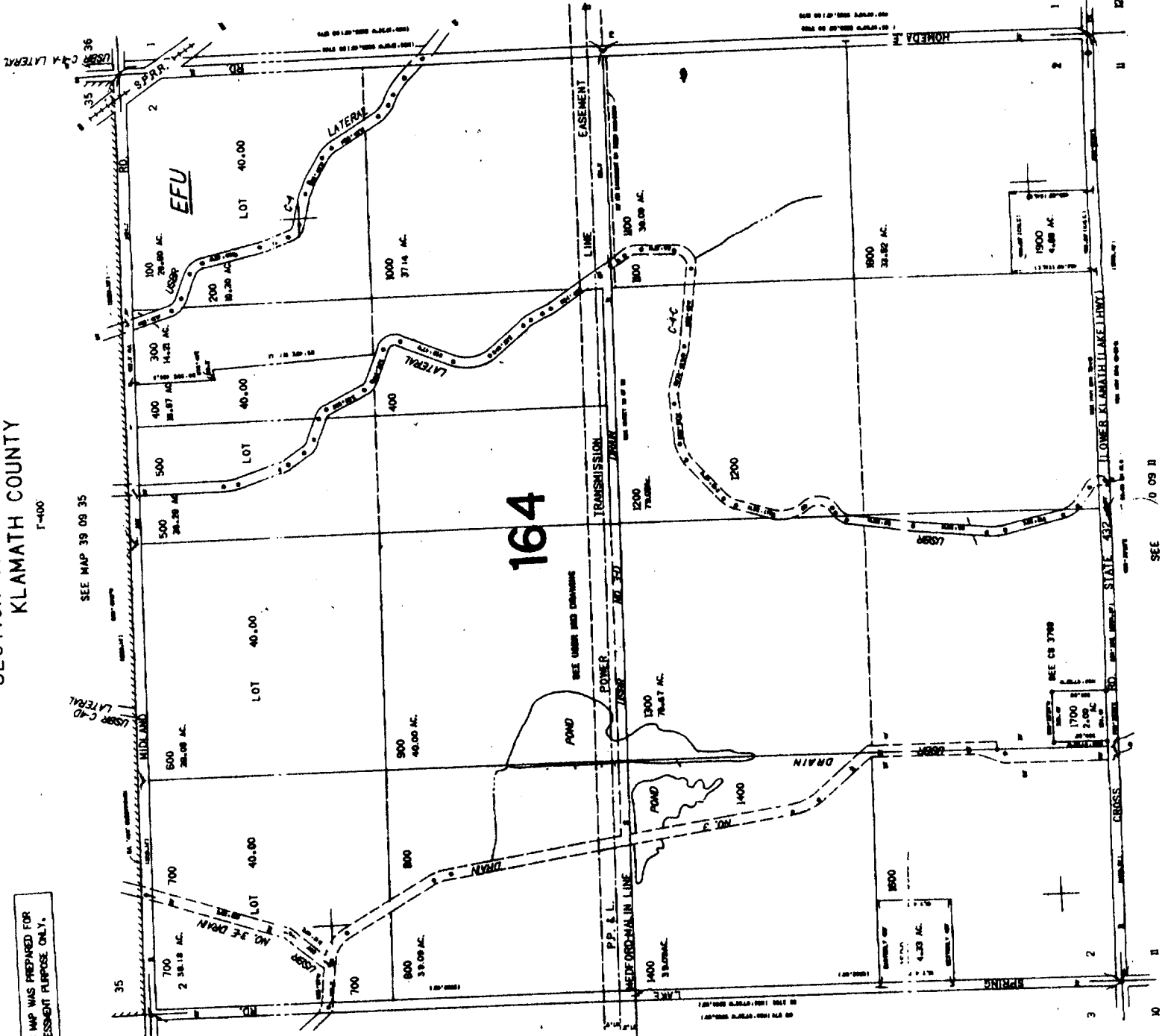

CU DU U