

SEP 17 2001

WELL ID # L45598 (START CARD) # 108712

WATER RESOURCES DEPT SALEM, OREGON 97331

(1) OWNER DAVID HILL 18343 HILL RD KLAMATH FALLS OR 97603

(9) LOCATION OF WELL by legal description : County KLAMATH Latitude Longitude Township 40 S Range 10 E Section 26 NE 1/4 SW 1/4 Tax Lot 700 Lot Block Subdivision Street Address of Well (or nearest address) 1900 HILL RD

(2) TYPE OF WORK : NEW WELL

(3) DRILL METHOD : ROTARY MUD

(4) PROPOSED USE: Irrigation

(5) BORE HOLE CONSTRUCTION:

Special Construction Approval No. Depth of Completed Well 465 ft. Explosives used NO Type Amount HOLE SEAL AMOUNT Diameter From To Material From To Sacks 23" 0 125 CEMENT 0 124 105 15 1/2" 125 220 10" 220 465 How was seal Placed C Backfill placed from ft. to ft. Material Gravel placed from ft. to ft. Size of Gravel

(10) STATIC WATER LEVEL: 97 ft. below land surface Date August 18, 2001 Artesian pressure Date

(11) WATER BEARING ZONES :

Table with 4 columns: From, To, Estimated Flow Rate, SWL. Row 1: 125, 465, 3000 GPM, 97

(6) CASING / LINER:

Table with 5 columns: Dia, From, To, Gage, Material. Row 1: 16", +1, 125, 250, STEEL / WELDED

(12) WELL LOG:

Table with 4 columns: FROM, TO, SWL, SOIL. Rows include SOIL, BROWN CLAY, BOULDERS, BROWN CLAY, BROWN CLAY- SANDY, BLUE CLAY- SANDY, GREY BASALT, BROWN+ GREY BASALT, GREY BASALT+ RED CINDERS, BROWN+GREY BASALT, BROWN+GREY BASALT W/RED CINDERS, BROWN+GREY BASALT, RED CINDERS+ GREY BASALT, GREY+ BROWN BASALT

(7) PERFORATIONS / SCREENS:

Table with 3 columns: METHOD, TYPE, MATERIAL. Row 1: From To Slot size Number Dia. Tele / pipe size

Date started July 2, 2001 Completed August 18, 2001

(8) WELL TESTS:

Minimum testing time is 1 hour TESTING METHOD PUMP Yield GPM Drawdown Drill stem at Time 3000 3' 4 HOUR Temperature of Water 74 F Depth Artesian Flow Found Was a water analysis done? NO By whom Did any strata contain water not suitable for intended use? No

(Unbonded) Water Well Constructor Certification: I certify that the work I performed on the construction, alteration, or abandonment of this well is in compliance with Oregon well construction standards. Materials used and information reported above are true to my best knowledge and belief.

Signature: Mike [unclear] DATE 9-14-01 WWC # 1452 (Bonded) Water Well Constructor Certification: I accept responsibility for the construction alteration or abandonment work performed on this well during the construction dates reported above. All work performed during this time is in compliance with Oregon well construction standards. This report is true to the best of my knowledge and belief.

Signature: [unclear] DATE 9-14-01 WWC # 693

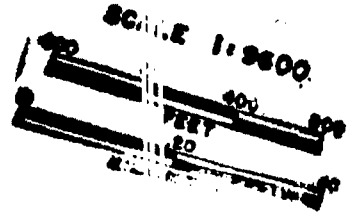

THIS MAP WAS PREPARED FOR ASSESSMENT PURPOSE ONLY.

KLAMATH COUNTY

1-400

40 10 30

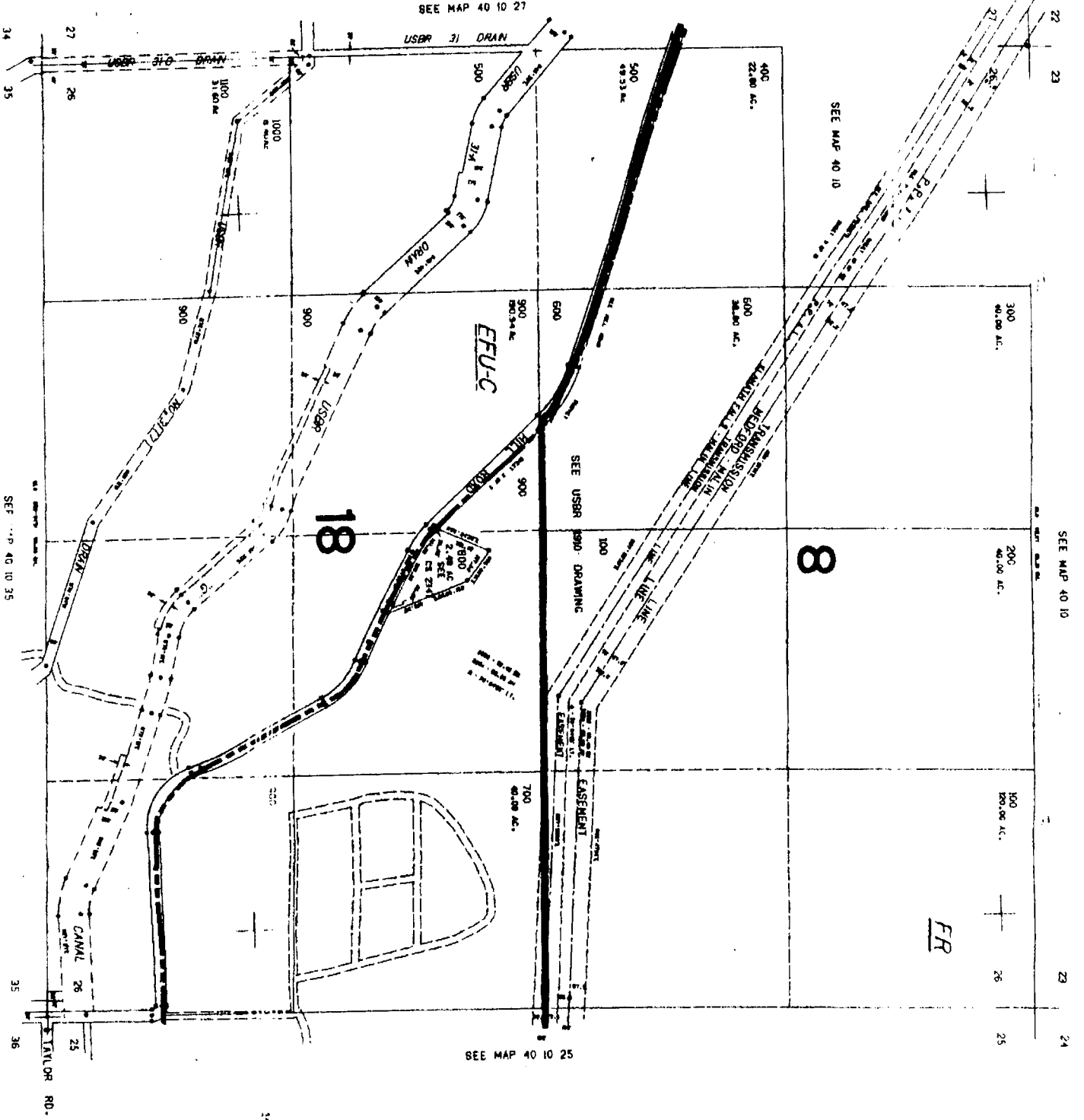

34  
27  
35

SEE MAP 40 10 35

35  
36

SEE MAP 40 10 25

22  
23  
24  
25  
26  
27

SEE MAP 40 10

1:4,000