

(1) OWNER 01 22
SOUTH VIEW PROPERTIES
22101 NE 150TH AVE
BATTLEGROUND WA 98604

(9) LOCATION OF WELL by legal description :
County KLAMATH Latitude Longitude
Township 38 S Range 8 E
Section 36 NW 1/4 SE 1/4
Tax Lot 400 Lot Block Subdivision
Street Address of Well (or nearest address)
SOUTH VIEW PROPERTIES HWY 140 AND ORINDALE RD

(2) TYPE OF WORK : NEW WELL

(3) DRILL METHOD : ROTARY AIR

(4) PROPOSED USE: Community

(10) STATIC WATER LEVEL:
340 ft. below land surface Date March 1, 2002
Artesian pressure Date

(5) BORE HOLE CONSTRUCTION:
Special Construction Approval NO Depth of Completed Well 1,210 ft.
Explosives used NO Type Amount
HOLE SEAL AMOUNT
Diameter From To Material From To Sacks
20" 0 360 CEMENT 0 360 348
16" 360 455
10" 455 1210
How was seal Placed C
Backfil placed from ft. to ft. Material
Gravel placed from ft. to ft. Size of Gravel

(11) WATER BEARING ZONES :
Depth at which water was first found 380'
From To Estimated Flow Rate SWL
380' 1210' 2000 GPM 294'

(6) CASING / LINER:
Dia. From To Gage Material
CASING 16" +1 360 375 STEEL / WELDED
Final location of shoe (s)

(12) WELL LOG: Ground Elevation
FROM TO SWL
SOIL 0 2
WEATHERED BASALT 2 6
BROWN CLAYSTONE 6 11
GREY BASALT 11 380
BROKEN GREY BASALT 380 800 294
BROKEN GREY BASALT & RED CINDERS 800 806 294
BROKEN GREY BASALT 806 868 294
BROKEN GREY BASALT & RED CINDERS 868 888 294
BROKEN GREY BASALT 888 914 294
BROKEN GREY BASALT & RED CINDERS 914 1210 294

(7) PERFORATIONS / SCREENS:
METHOD TYPE MATERIAL
From To Slot size Number Dia. Tele / pipe size

RECEIVED
MAR 19 2002
WATER RESOURCES DEPT
SALEM, OREGON

(8) WELL TESTS: Minimum testing time is 1 hour
TESTING METHOD PUMP
Yield GPM Drawdown Drill stem at Time
15 0 1 HOUR
Temperature of Water 58 F Depth Artesian Flow Found
Was a water analysis done? NO By whom
Did any strata contain water not suitable for intended use? No

Date started July 31, 2001 Completed March 1, 2002
(Unbonded) Water Well Constructor Certification: I certify that the work I performed on the construction, alteration, or abandonment of this well is in compliance with Oregon well construction standards. Materials used and information reported above are true to my best knowledge and belief.

DATE 3-18-02 WWC # 1758
(Bonded) Water Well Constructor Certification: I accept responsibility for the construction alteration or abandonment work performed on this well during the construction dates reported above. All work performed during this time is in compliance with Oregon well construction standards. This report is true to the best of my knowledge and belief.
DATE 3-18-02 WWC # 693

RECEIVED JUN - 9 2000

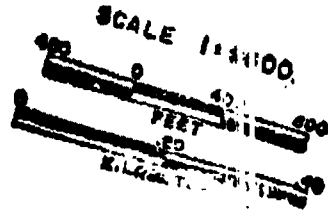

THIS MAP WAS PREPARED FOR
SECTION NUMBER ONLY

SECTION 36 T.38S. R.08E. WM.
KLAMATH COUNTY

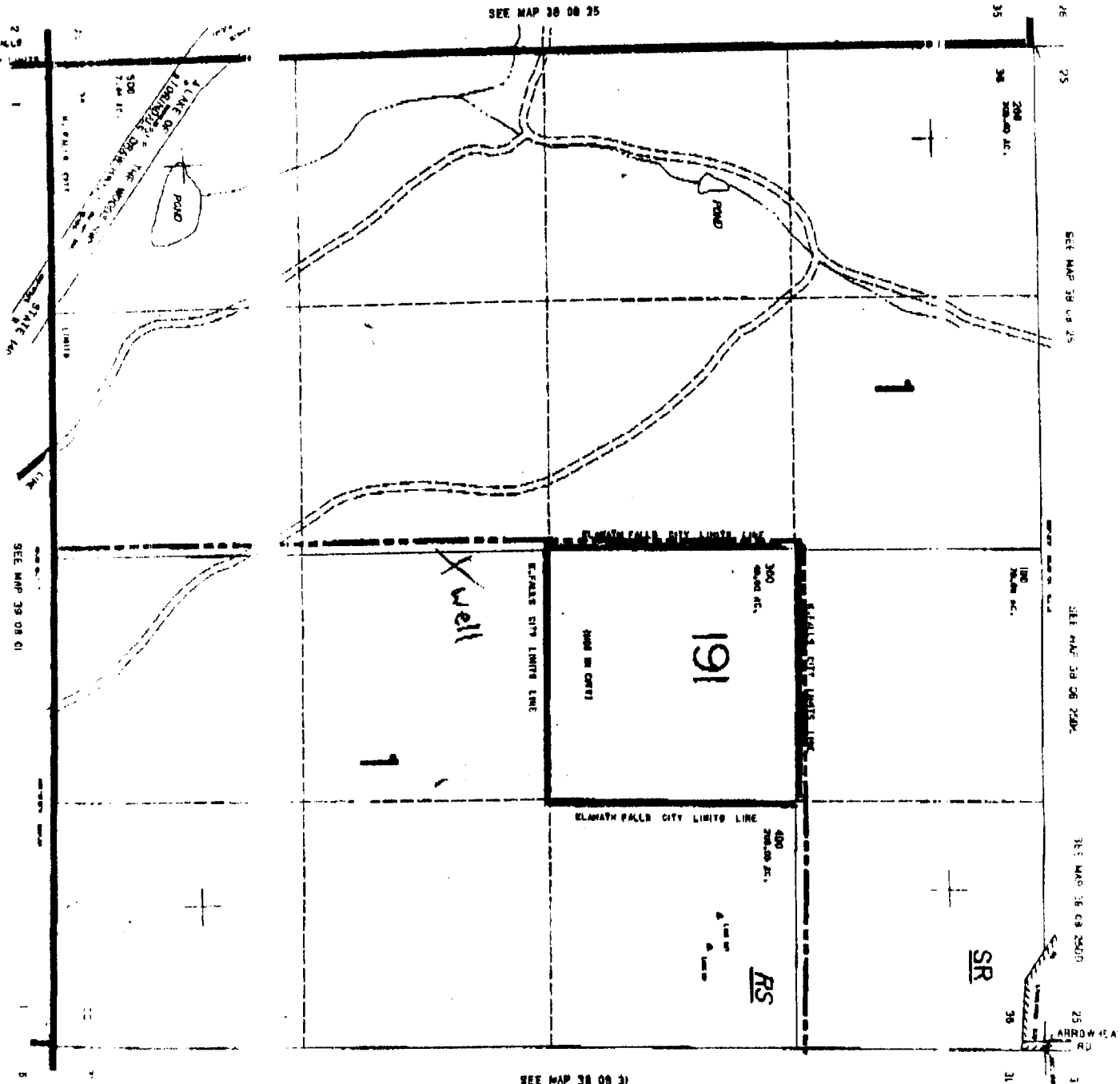

38 3 36
38 8 36

701,000