

(1) OWNER 02 05  
FRANCIS LEWIS  
3720 CORONADO WAY  
KLAMATH FALLS OR 97603

(2) TYPE OF WORK : NEW WELL

(3) DRILL METHOD : ROTARY AIR

(4) PROPOSED USE: Irrigation

(5) BORE HOLE CONSTRUCTION:

Special Construction Approval NO..... Depth of Completed Well 926..... ft.  
Explosives used NO..... Type ..... Amount .....  
HOLE SEAL AMOUNT  
Diameter From To Material From To Sacks  
12" 0 45 BENTONITE 0 45 22  
8" 45 926

How was seal Placed POURED DRY

Backfill placed from ..... ft. to ..... ft. Material .....

Gravel placed from ..... ft. to ..... ft. Size of Gravel .....

(6) CASING / LINER:

Dia. From To Gage Material  
CASING 8" +2 52 250 STEEL / WELDED

Final location of shoe (s) .....

(7) PERFORATIONS / SCREENS:

METHOD TYPE MATERIAL  
From To Slot size Number Dia. Tele / pipe size

(8) WELL TESTS:

Minimum testing time is 1 hour  
TESTING METHOD AIR  
Yield GPM Drawdown Drill stem at Time  
200 ..... 100' 1 HOUR

Temperature of Water 100 F° Depth Artesian Flow Found .....

Was a water analysis done? NO..... By whom .....

Did any strata contain water not suitable for intended use? No.....

(9) LOCATION OF WELL by legal description :

County KLAMATH..... Latitude ..... Longitude .....  
Township 39..... S..... Range 9..... E.....  
Section 23..... SW 1/4 ..... NE 1/4  
Tax Lot 1101..... Lot ..... Block ..... Subdivision .....  
Street Address of Well (or nearest address)  
approx. 1 mile south of s. side bypass on west side of homedale rd.....

(10) STATIC WATER LEVEL:

..... 24 ft. below land surface Date March 1, 2002.....  
Artesian pressure ..... Date .....

(11) WATER BEARING ZONES :

Depth at which water was first found 833'.....  
From To Estimated Flow Rate SWL  
833' 926' 500 GPM 24

(12) WELL LOG:

	Ground Elevation		
	FROM	TO	SWL
SOIL	0	1	
YELLOW CLAY & SAND	1	4	
BLUE CLAY	4	330	
GREY CLAY	330	407	
BLUE CLAY	407	833	
GREY CLAYSTONE	833	854	24
BLUE CLAY & BROKEN GREY BASALT	854	917	24
BROKEN GREY BASALT	917	926	24

RECEIVED

MAR 13 2002

WATER RESOURCES DEPT  
SALEM, OREGON

Date started February 22, 2002 Completed March 1, 2002

(Unbonded) Water Well Constructor Certification: I certify that the work I performed on the construction, alteration, or abandonment of this well is in compliance with Oregon well construction standards. Materials used and information reported above are true to my best knowledge and belief.

*[Signature]* DATE 3-18-02 WWC # 1758

(Bonded) Water Well Constructor Certification: I accept responsibility for the construction alteration or abandonment work performed on this well during the construction dates reported above. All work performed during this time is in compliance with Oregon well construction standards. This report is true to the best of my knowledge and belief.

*[Signature]* DATE 3-18-02 WWC # 693

39 09 23

KLAMATH COUNTY

THIS MAP WAS PREPARED FOR ASSESSMENT PURPOSE ONLY.

SUMMERS LANE

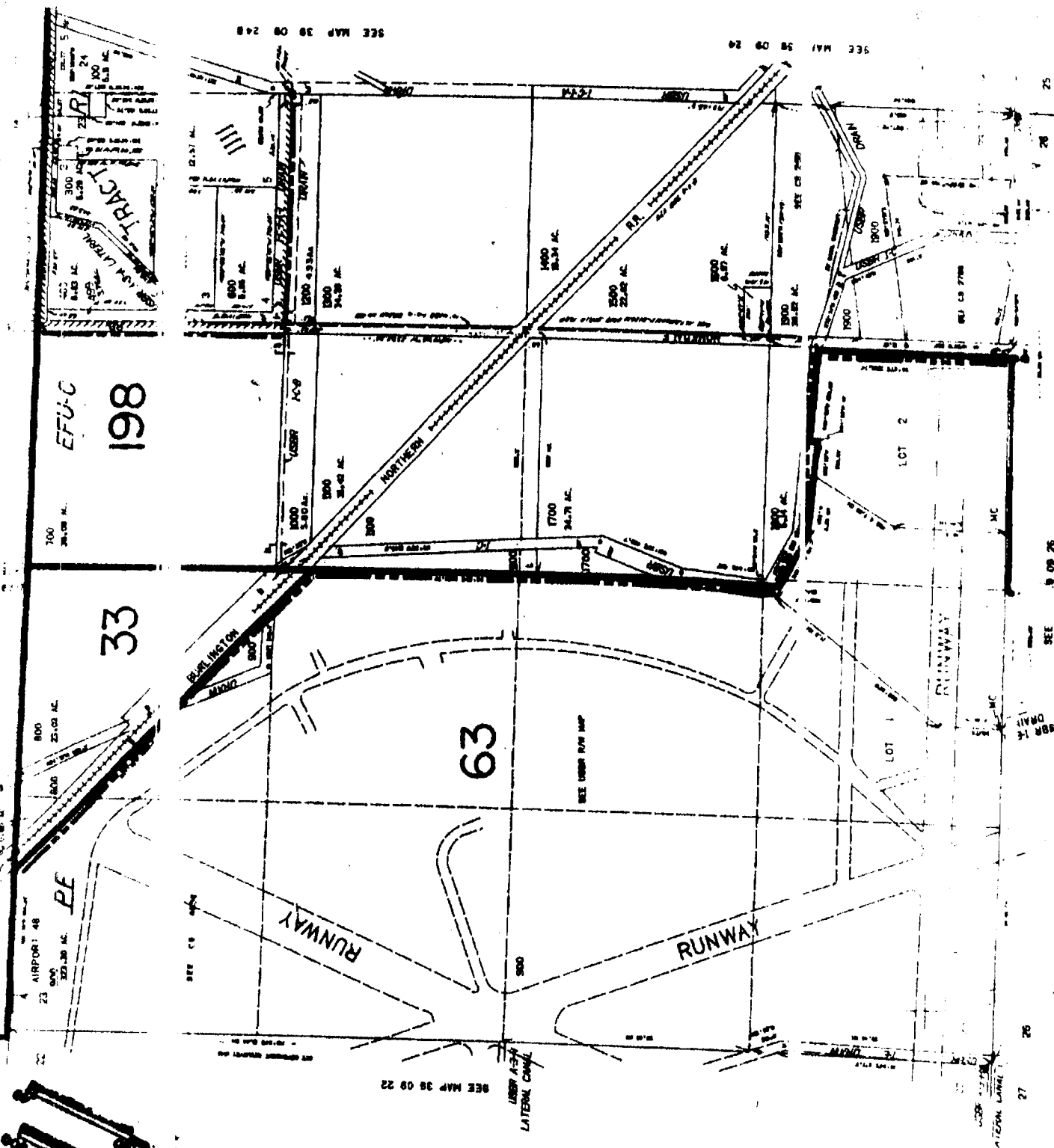
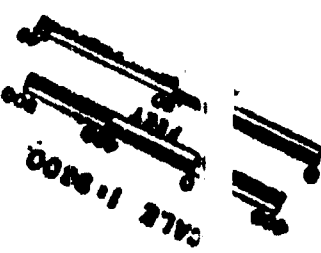

REL. 000

27

LATERAL CANAL

26

25