

STATE OF OREGON
WATER WELL REPORT
(as required by ORS 537765)

WELL ID # L46050
(START CARD) # 108765

(1) OWNER 03 01
JIM CARLTON
619 W. 3RD ST
MERRILL OR 97633

(9) LOCATION OF WELL by legal description :
County KLAMATH Latitude Longitude
Township 40 S Range 10 E
Section 36 NE 1/4 NW 1/4
Tax Lot 201 Lot Block Subdivision
Street Address of Well (or nearest address)
1/2 MILE EAST OF HILL RD ON SOUTH SIDE OF TAYLOR RD

(2) TYPE OF WORK : NEW WELL

(3) DRILL METHOD : ROTARY AIR

(4) PROPOSED USE: Irrigation

(10) STATIC WATER LEVEL:
.....21 ft. below land surface Date March 2, 2003
Artesian pressure Date

(5) BORE HOLE CONSTRUCTION:
Special Construction Approval No. Depth of Completed Well 556 ft.
Explosives used NO Type Amount
HOLE SEAL AMOUNT
Diameter From To Material From To Sacks
26" 0 147 CEMENT 147 137 21
12" 147 556 BENTONITE 20 0 35

(11) WATER BEARING ZONES :
Depth at which water was first found 22'
From To Estimated Flow Rate SWL
22 51 75GPM 19'
60 68 100GPM 19'
154 556 5000GPM 21'

How was seal Placed POURED DRY & C
Backfill placed from 137 ft. to 20 ft. Material BENTONIT
Gravel placed from ft. to ft. Size of Gravel

(12) WELL LOG: Ground Elevation
FROM TO SWL
SOIL 0 2
BROWN SANDY CLAY 2 6
YELLOW CLAY 6 12
BROWN CLAY 12 22
BLUE CLAY W/SAND STREAKS 22 51 19
GREEN CLAY 51 60
SANDY BLUE CLAY 60 68 19
BLUE CLAY 68 79
GREEN CLAY 79 82
GREY CLAY 82 140
GREY BASALT 140 154
BROKEN GREY & BROWN BASALT 154 556 21

(6) CASING / LINER:
Dia. From To Gage Material
CASING 20" +1 147 375 STEEL / WELDED
Final location of shoe (s)

RECEIVED
MAR 11 2003
WATER RESOURCES DEPT
SALEM, OREGON

(7) PERFORATIONS / SCREENS:
METHOD TYPE MATERIAL
From To Slot size Number Dia. Tele / pipe size

Date started February 4, 2003 Completed March 2, 2003
(Unbonded) Water Well Constructor Certification: I certify that the work I performed on the construction, alteration, or abandonment of this well is in compliance with Oregon well construction standards. Materials used and information reported above are true to my best knowledge and belief.

(8) WELL TESTS: Minimum testing time is 1 hour
TESTING METHOD Pump
Yield GPM 6000 Drawdown 27' Drill stem at 4 HRS Time
Temperature of Water 73 F° Depth Artesian Flow Found
Was a water analysis done? NO By whom
Did any strata contain water not suitable for intended use? Yes
NOT ENOUGH

(Bonded) Water Well Constructor Certification: I accept responsibility for the construction alteration or abandonment work performed on this well during the construction dates reported above. All work performed during this time is in compliance with Oregon well construction standards. This report is true to the best of my knowledge and belief.
DATE 3-10-03 WWC # 1758
DATE 3-10-03 WWC # 693

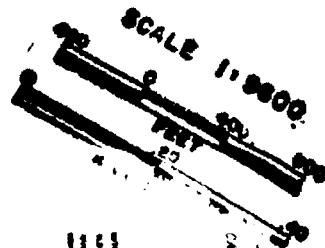

THE MAP WAS PREPARED FOR ASSESSMENT PURPOSE ONLY.

KLAMATH COUNTY

SEE MAP 40 10 25

SEE MAP 40 10 25

SEE MAP 40 11 31

140,000

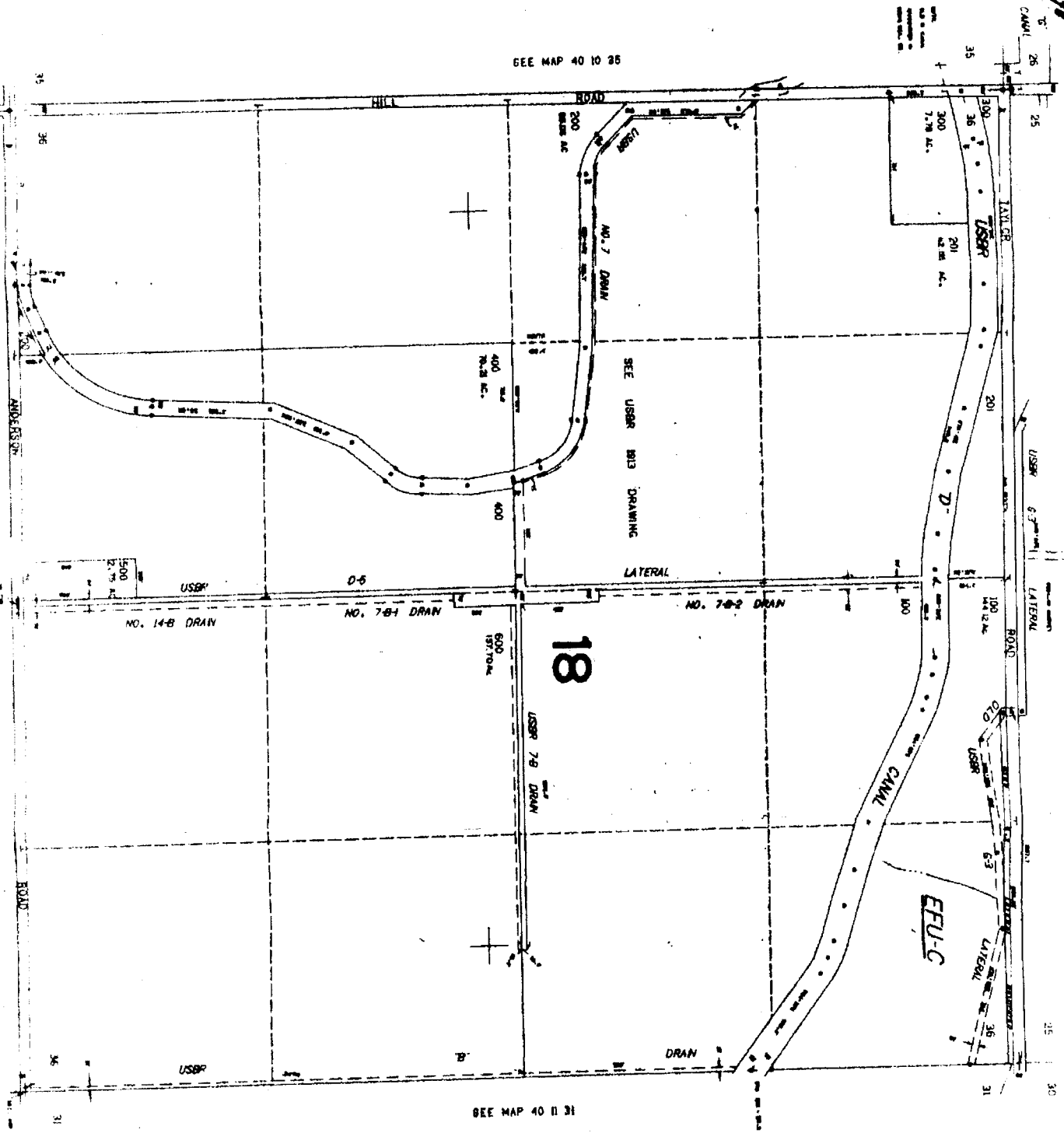

18

EU-C