

(1) OWNER 04 20
ERIC DILLENBERGER
22612 WABAN WAY
KLAMATH FALLS OR 97601

(2) TYPE OF WORK : NEW WELL

(3) DRILL METHOD : ROTARY AIR

(4) PROPOSED USE: Domestic

(5) BORE HOLE CONSTRUCTION:

Special Construction Approval NO Depth of Completed Well 260 ft.

Explosives used NO Type _____ Amount _____

HOLE Diameter	From	To	SEAL Material	From		To		Sacks
				AMOUNT	AMOUNT			
10"	0	24	BENTONITE	0	24	13		
6"	24	158						
5.1/2"	158	260						

How was seal Placed POURED DRY

Backfil placed from _____ ft. to _____ ft. Material _____

Gravel placed from _____ ft. to _____ ft. Size of Gravel _____

(6) CASING / LINER:

CASING	Dia.	From	To	Gage	Material
	6"	+2	158	250	STEEL / WELDED

Final location of shoe (s) 158

(7) PERFORATIONS / SCREENS:

METHOD	TYPE	MATERIAL

From _____ To _____ Slot size _____ Number _____ Dia. _____ Tele / pipe size _____

(8) WELL TESTS:

Minimum testing time is 1 hour

TESTING METHOD AIR

Yield GPM	Drawdown	Drill stem at	Time
30		80'	1 HOUR

Temperature of Water 46 F° Depth Artesian Flow Found _____

Was a water analysis done? NO By whom _____

Did any strata contain water not suitable for intended use? No

(9) LOCATION OF WELL by legal description :

County KLAMATH Latitude _____ Longitude _____
 Township 36 S. Range 6 E.
 Section 16 NE 1/4 SW 1/4
 Tax Lot 1500 Lot _____ Block _____ Subdivision _____
 Street Address of Well (or nearest address)
CORNER OF MOUNTIAN LAKES DR. & HARRIETTE DR. ROCKY PT.

(10) STATIC WATER LEVEL:

_____ 48 ft. below land surface Date December 8, 2004
 Artesian pressure _____ Date _____

(11) WATER BEARING ZONES :

Depth at which water was first found		Estimated Flow Rate	SWL
From	To		
133	260	50 GPM	48'

(12) WELL LOG:

SOIL	Ground Elevation		SWL
	FROM	TO	
SOIL	0	3	
GRAVEL, BROWN CLAY & BOULDERS	3	133	
COURSE GRAVEL	133	155	
BROKEN BROWN AND GREY BASALT	155	260	48'

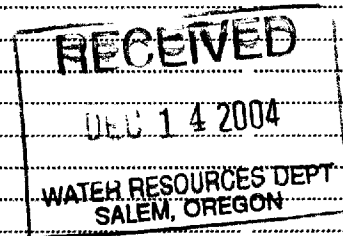

Date started November 24, 2004 Completed December 8, 2004

(Unbonded) Water Well Constructor Certification: I certify that the work I performed on the construction, alteration, or abandonment of this well is in compliance with Oregon well construction standards. Materials used and information reported above are true to my best knowledge and belief.

[Signature] DATE 12-8-04 WWC # 1758

(Bonded) Water Well Constructor Certification: I accept responsibility for the construction alteration or abandonment work performed on this well during the construction dates reported above. All work performed during this time is in compliance with Oregon well construction standards. This report is true to the best of my knowledge and belief.

[Signature] DATE 12-8-04 WWC # 693

THIS MAP WAS PREPARED FOR ASSESSMENT PURPOSE ONLY.

KLAMATH COUNTY

1-2000

GEN. SEC.

SEE MAP 36 06

1/4 COR.

100 45.06 AC.

SEE CH 4185

SEE MAP 36 06

EFU-CG

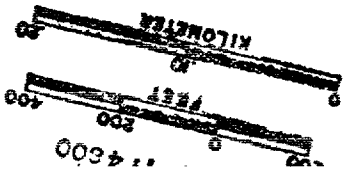
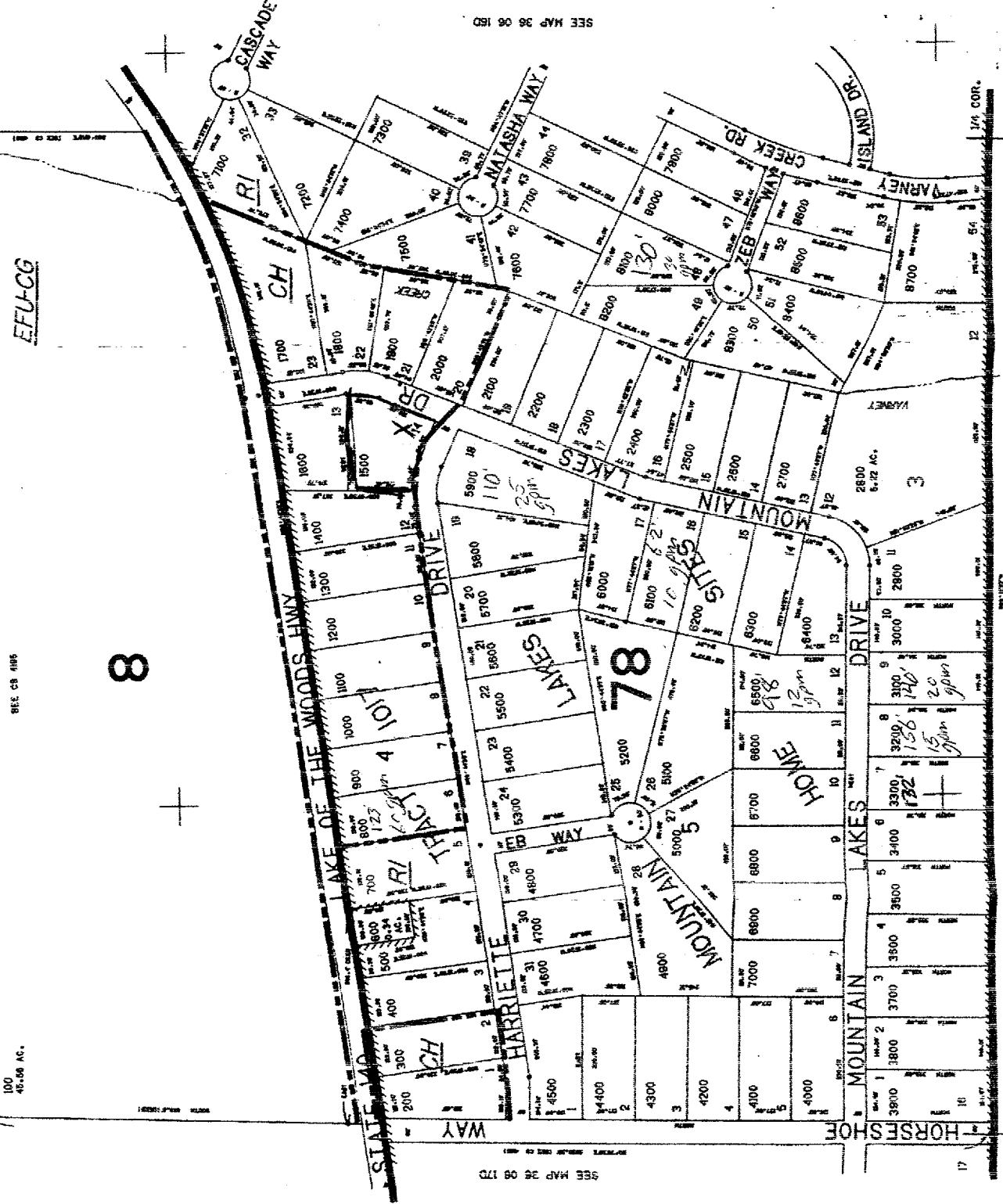

SEE MAP 36 06 1B

SEE MAP 36 06 17D

MAP 36 06