

**(1) OWNER** 06 05  
 STAN STONIER  
 36205 DREWS RD.  
 BEATTY OR 97621

**(9) LOCATION OF WELL by legal description :**  
 County KLAMATH Latitude ..... Longitude .....  
 Township 36 S. Range 12 E.  
 Section 6 NW 1/4 SW 1/4  
 Tax Lot 1800 Lot ..... Block ..... Subdivision .....  
 Street Address of Well (or nearest address)  
36205 DREWS RD. BEATTY, OR

**(2) TYPE OF WORK :** NEW WELL

**(3) DRILL METHOD :** ROTARY MUD

**(4) PROPOSED USE:** Irrigation

**(10) STATIC WATER LEVEL:**  
 ..... ft. below land surface Date .....  
 Artesian pressure 34 psi Date April 18, 2006

**(5) BORE HOLE CONSTRUCTION:**

Special Construction Approval NO Depth of Completed Well 950 ft.  
 Explosives used NO Type ..... Amount .....  

HOLE		SEAL		AMOUNT	
Diameter	From To	Material	From To	Sacks	
17-1/2"	0 250	CEMENT	0 250	135	
10"	250 950				

How was seal Placed C  
 Backfil placed from ..... ft. to ..... ft. Material .....  
 Gravel placed from ..... ft. to ..... ft. Size of Gravel .....

**(6) CASING / LINER:**

Dia.	From To	Gage	Material
CASING 12"	+1 250	250	STEEL / WELDED

Final location of shoe (s) .....

**(7) PERFORATIONS / SCREENS:**

METHOD	TYPE	MATERIAL
From To	Slot size	Number Dia. Tele / pipe size

**(8) WELL TESTS:**

Minimum testing time is 1 hour  
 TESTING METHOD FLOWING ARTESIAN  
 Yield GPM +/- 1500 Drawdown ..... Drill stem at ..... Time 1 HOUR  
 Temperature of Water 62 F° Depth Artesian Flow Found 495  
 Was a water analysis done? NO By whom .....  
 Did any strata contain water not suitable for intended use? No

**(11) WATER BEARING ZONES :**

From	To	Estimated Flow Rate	SWL
495	950	1500	flows

Depth at which water was first found 495'

**(12) WELL LOG:**

	Ground Elevation		
	FROM	TO	SWL
SOIL	0	1	
PUMICE & BROWN SAND	1	6	
BLUE CLAY & LAYERS OF BLACKSAND	6	30	
GREY CLAY	30	55	
GREY CLAY & LIGHT BROWN CLAY	55		
LAYERS		61	
GREY CLAY	61	70	
GREY CLAY & WHITE PUMICE	70	73	
GREY CLAY & BLACK SANDSTONE	73	99	
GREY CLAY	99	238	
BROWN BASALT	238	254	
GREY CLAY	254	495	
FRACTURED GREY BASALT	495	550	flows
FRACTURED GREY BASALT & PUMICE	550	620	"
BLACK SANDSTONE & GREY CLAY-	620		"
STONE LAYERS		880	"
FRACTURED GREY BASALT & LAYERS	880		"
OF GREY CLAYSTONE		950	"

Date started April 4, 2006 Completed April 18, 2006

(Unbonded) Water Well Constructor Certification: I certify that the work I performed on the construction, alteration, or abandonment of this well is in compliance with Oregon well construction standards. Materials used and information reported above are true to my best knowledge and belief.

*[Signature]* DATE 4-20-06 WWC # 1452  
 (Bonded) Water Well Constructor Certification: I accept responsibility for the construction alteration or abandonment work performed on this well during the construction dates reported above. All work performed during this time is in compliance with Oregon well construction standards. This report is true to the best of my knowledge and belief.

*[Signature]* DATE 5-9-06 WWC # 693

**RECEIVED**

MAY 17 2006

WATER RESOURCES DEPT  
 SALEM, OREGON

KLAM 55389

36 12  
& INDEX

T.36E. R.12E. W.M.  
KLAMATH COUNTY

CANCELLED NO.  
12500  
12700

270.00C  
36 12  
& INDEX

THIS MAP WAS PREPARED FOR  
ASSESSMENT PURPOSE ONLY

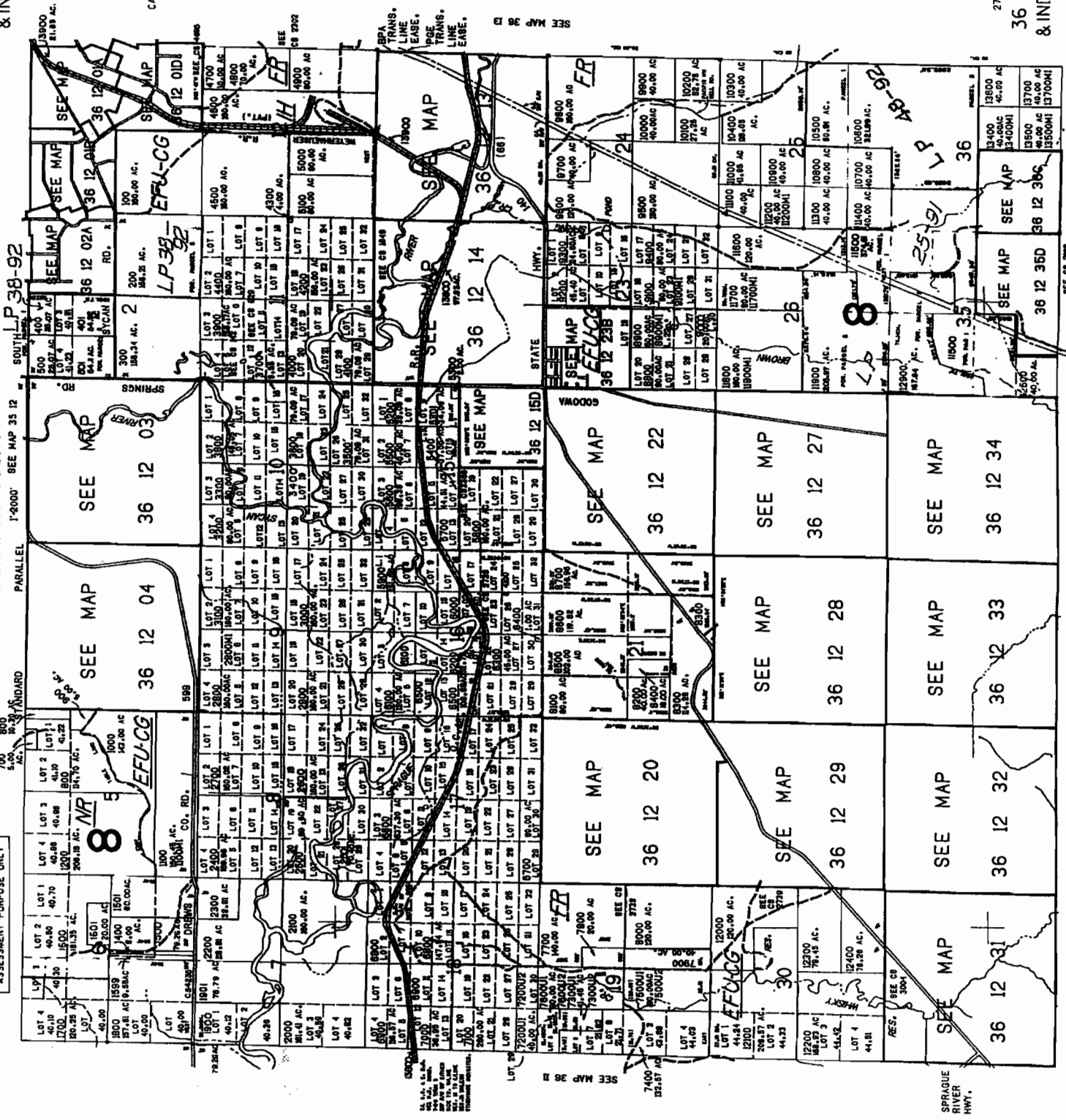

SEE MAP 37 12

000