

STATE OF OREGON WATER SUPPLY WELL REPORT

(as required by ORS 537.765 & OAR 690-205-0210)

09-16-2010

WELL LABEL # L 100398

START CARD # 1010639

(1) LAND OWNER Owner Well I.D.#2

First Name Last Name Company KLAMATH COUNTY SCHOOL DISTRICT Address 10501 WASHBURN WAY City KLAMATH FALLS State OR Zip 97603

(2) TYPE OF WORK [X] New Well [] Deepening [] Conversion [] Alteration (repair/recondition) [] Abandonment

(3) DRILL METHOD [X] Rotary Air [X] Rotary Mud [] Cable [] Auger [] Cable Mud [] Reverse Rotary [] Other

(4) PROPOSED USE [] Domestic [] Irrigation [] Community [] Industrial/ Commercial [] Livestock [] Dewatering [] Thermal [] Injection [X] Other MUNICIPAL

(5) BORE HOLE CONSTRUCTION Special Standard [] (Attach copy) Depth of Completed Well 303.00 ft.

Table with columns: Dia, From, To, Material, SEAL, From, To, Amt, sacks/lbs. Rows include Bentonite Chips and Cement.

How was seal placed: Method [] A [] B [X] C [] D [] E

Backfill placed from ft. to ft. Material Filter pack from ft. to ft. Material Size Explosives used: [] Yes Type Amount

(6) CASING/LINER

Table with columns: Casing, Liner, Dia, From, To, Gauge, Stl, Plstc, Wld, Thrd. Includes rows for 10" and 8" diameters.

Shoe [] Inside [] Outside [] Other Location of shoe(s) Temp casing [] Yes Dia From To

(7) PERFORATIONS/SCREENS

Perforations Method Factory Saw Screens Type Material

Table with columns: Perf/Sreen, Casing/Liner, Dia, From, To, Scrn/slot width, Slot length, # of slots, Tele/pipe size. Includes row for 8" dia, 240-303 ft, 125 slot width, 3 slot length, 1,008 slots.

(8) WELL TESTS: Minimum testing time is 1 hour

Table with columns: Pump/Bailer/Air/Flowing Artesian, Yield gal/min, Drawdown, Drill stem/Pump depth, Duration (hr). Includes row for 245 yield, 5 drawdown, 150 depth, 24 duration.

Temperature 64 °F Lab analysis [X] Yes By Water quality concerns? [] Yes (describe below) From To Description Amount Units

(9) LOCATION OF WELL (legal description)

County Klamath Twp 41.00 S N/S Range 11.00 E E/W WM Sec 10 SW 1/4 of the SE 1/4 Tax Lot 100 Tax Map Number Lot Lat Long Street address of well Nearest address

23330 HIGHWAY 50, MERRILL, OREGON 97633

(10) STATIC WATER LEVEL

Table with columns: Existing Well / Predeepening, Date, SWL(psi), SWL(ft). Includes row for Completed Well on 07-21-2010 with 66 ft SWL.

WATER BEARING ZONES

Table with columns: SWL Date, From, To, Est Flow, SWL(psi), SWL(ft). Includes rows for dates 07-14-2010, 07-16-2010, and 07-19-2010.

(11) WELL LOG

Table with columns: Material, From, To, Ground Elevation. Lists various soil and rock layers like Soft Sandy Loam, Redish Claystone, etc.

Date Started 07-13-2010 Completed 07-23-2010

(unbonded) Water Well Constructor Certification

I certify that the work I performed on the construction, deepening, alteration, or abandonment of this well is in compliance with Oregon water supply well construction standards.

License Number Date Electronically Filed Signed

(bonded) Water Well Constructor Certification

I accept responsibility for the construction, deepening, alteration, or abandonment work performed on this well during the construction dates reported above.

License Number 1385 Date 09-16-2010 Electronically Filed Signed ROBERT BUCKNER (E-filed) Contact Info (optional)

KLAM 57529

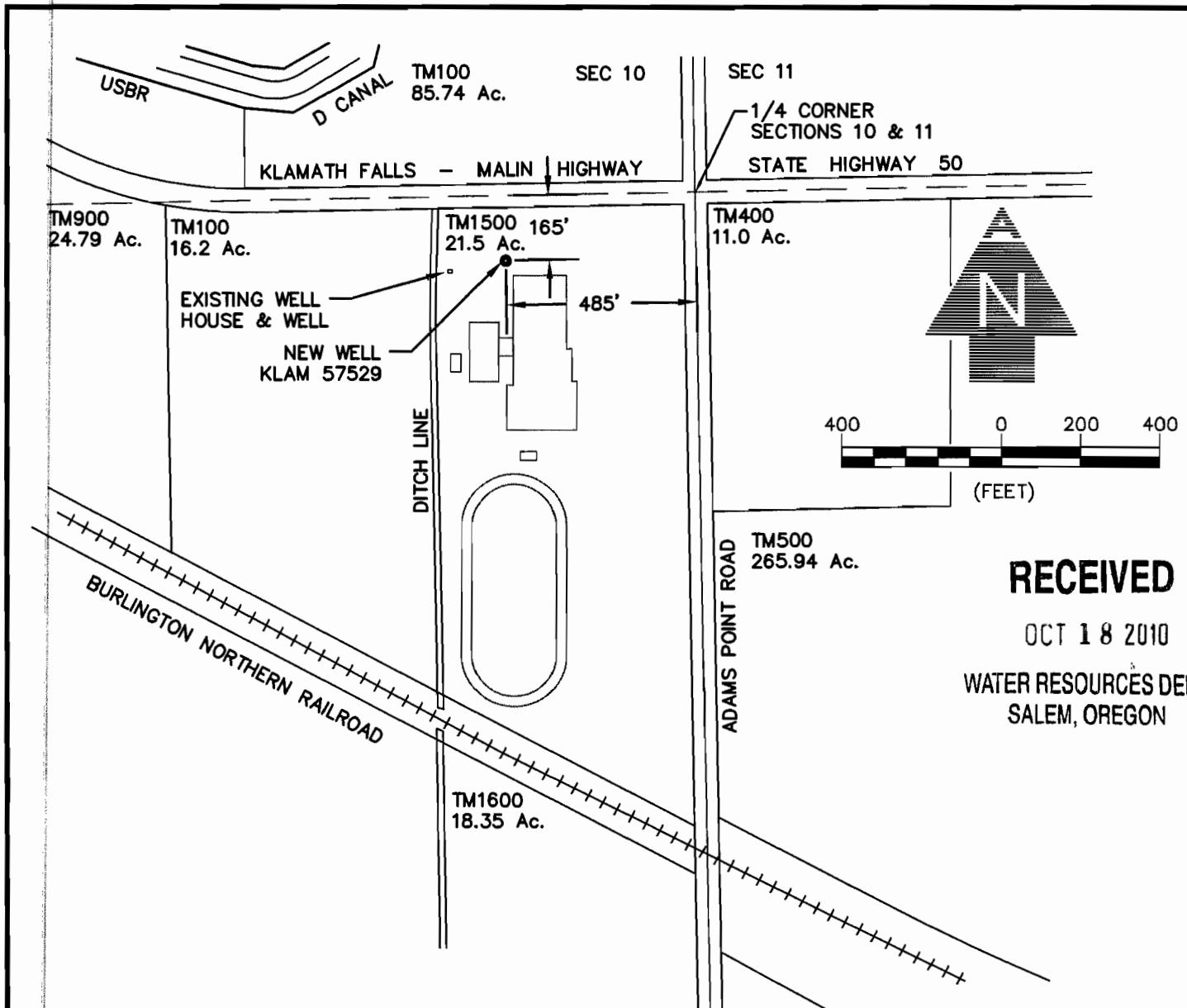

RECEIVED
 OCT 18 2010
 WATER RESOURCES DEPT
 SALEM, OREGON

COUNTY ACCESSOR MAP: 41S 11E 10 W.M.
 STREET ADDRESS OF WELL: 23330 HIGHWAY 50, MALIN, OREGON

WELL I.D. No.: KLAM 57529
 WELL LABEL No.: L100398
 START CARD: 1010639

ADKINS
 SINCE 1983
 CONSULTING ENGINEERS, INC. Engineers ▲ Planners ▲ Surveyors
 2950 Shasta Way · Klamath Falls, Oregon 97603 · (541) 884-4666 · FAX (541) 884-5335
 Klamath Falls, OR · Medford, OR · Alturas, CA
 10/8/10 Base 1122-27

WELL LOCATION MAP
 FOR
LOST RIVER HIGH SCHOOL
KLAMATH COUNTY SCHOOL DISTRICT
 KLAMATH COUNTY, OREGON

H:\1122-27 KCSO Lost River High\DWG\Base.dwg, 10/11/2010 1:54:46 PM, ahanson

LAND OWNER SUBMITTED MAP