

STATE OF OREGON

WATER SUPPLY WELL REPORT

(as required by ORS 537.765 & OAR 690-205-0210)

07-29-2011

WELL LABEL # L 107113

START CARD # 1014337

(1) LAND OWNER

Owner Well I.D.
First Name Last Name
Company SPORTSMAN'S PARADISE MOBILE HOME & RV PARK
Address P.O. BOX 1974
City KLAMATH FALLS State OR Zip 97601

(2) TYPE OF WORK

(3) DRILL METHOD

(4) PROPOSED USE

(5) BORE HOLE CONSTRUCTION

Table with columns: Dia, From, To, Material, From, To, Amt, sacks/lbs. Includes Bore Hole and SEAL data.

How was seal placed: Method A B C D E
Backfill placed from ft. to ft. Material
Filter pack from ft. to ft. Material Size
Explosives used: Yes Type Amount

(6) CASING/LINER table with columns: Casing, Liner, Dia, From, To, Gauge, Stil, Plstc, Wld, Thrd.

Shoe Inside Outside Other Location of shoe(s) 79
Temp casing Yes Dia From To

(7) PERFORATIONS/SCREENS

Table with columns: Perf/Sreen, Casing/Liner, Dia, From, To, Scrn/slot width, Slot length, # of slots, Tele/pipe size.

(8) WELL TESTS: Minimum testing time is 1 hour

Table with columns: Pump/Bailer/Air/Flowing Artesian, Yield gal/min, Drawdown, Drill stem/Pump depth, Duration (hr).

Table with columns: From, To, Description, Amount, Units. Includes Temperature 59 F and Water quality concerns.

(9) LOCATION OF WELL (legal description)

County Klamath Twp 40.00 S N/S Range 7.00 E E/W WM
Sec 1 SW 1/4 of the NW 1/4 Tax Lot 1700
Tax Map Number Lot
Lat 0 0 DMS or DD
Long 0 0 DMS or DD
Street address of well Nearest address
16880 HWY. 66 KENO, OREGON 97627

(10) STATIC WATER LEVEL

Table with columns: Date, SWL(psi), SWL(ft). Includes Existing Well / Predeepening and Completed Well 07-28-2011.

WATER BEARING ZONES

Table with columns: SWL Date, From, To, Est Flow, SWL(psi), SWL(ft). Includes zone for 07-28-2011.

(11) WELL LOG

Table with columns: Material, From, To. Includes Brown Clay and Boulders, Black Lava Rock and Clay, etc.

Date Started 07-27-2011 Completed 07-28-2011

(unbonded) Water Well Constructor Certification
I certify that the work I performed on the construction, deepening, alteration, or abandonment of this well is in compliance with Oregon water supply well construction standards.

(bonded) Water Well Constructor Certification
I accept responsibility for the construction, deepening, alteration, or abandonment work performed on this well during the construction dates reported above.

**(5) BORE HOLE CONSTRUCTION**

BORE HOLE			SEAL					sacks/
Dia	From	To	Material	From	To	Amt	lbs	

**FILTER PACK**

From	To	Material	Size

**(10) STATIC WATER LEVEL**

**Water Bearing Zones**

SWL Date	From	To	Est Flow	SWL(psi)	+ SWL(ft)

**(6) CASING/LINER**

Casing	Liner	Dia	+	From	To	Gauge	Stl	Plstc	Wld	Thrd

**(11) WELL LOG**

Material	From	To

**(7) PERFORATIONS/SCREENS**

Perf/S	Casing/	Screen	From	To	Scrn/slot	Slot	# of	Tele/
creen	Liner	Dia	From	To	width	length	slots	pipe size

**(8) WELL TESTS: Minimum testing time is 1 hour**

Yield gal/min	Drawdown	Drill stem/Pump depth	Duration (hr)

**Water Quality Concerns**

From	To	Description	Amount	Units

**Comments/Remarks**

PLEASE NOTE: Depth of completed well and completed depth vary due to caving formation.

SEE MAP 40 07

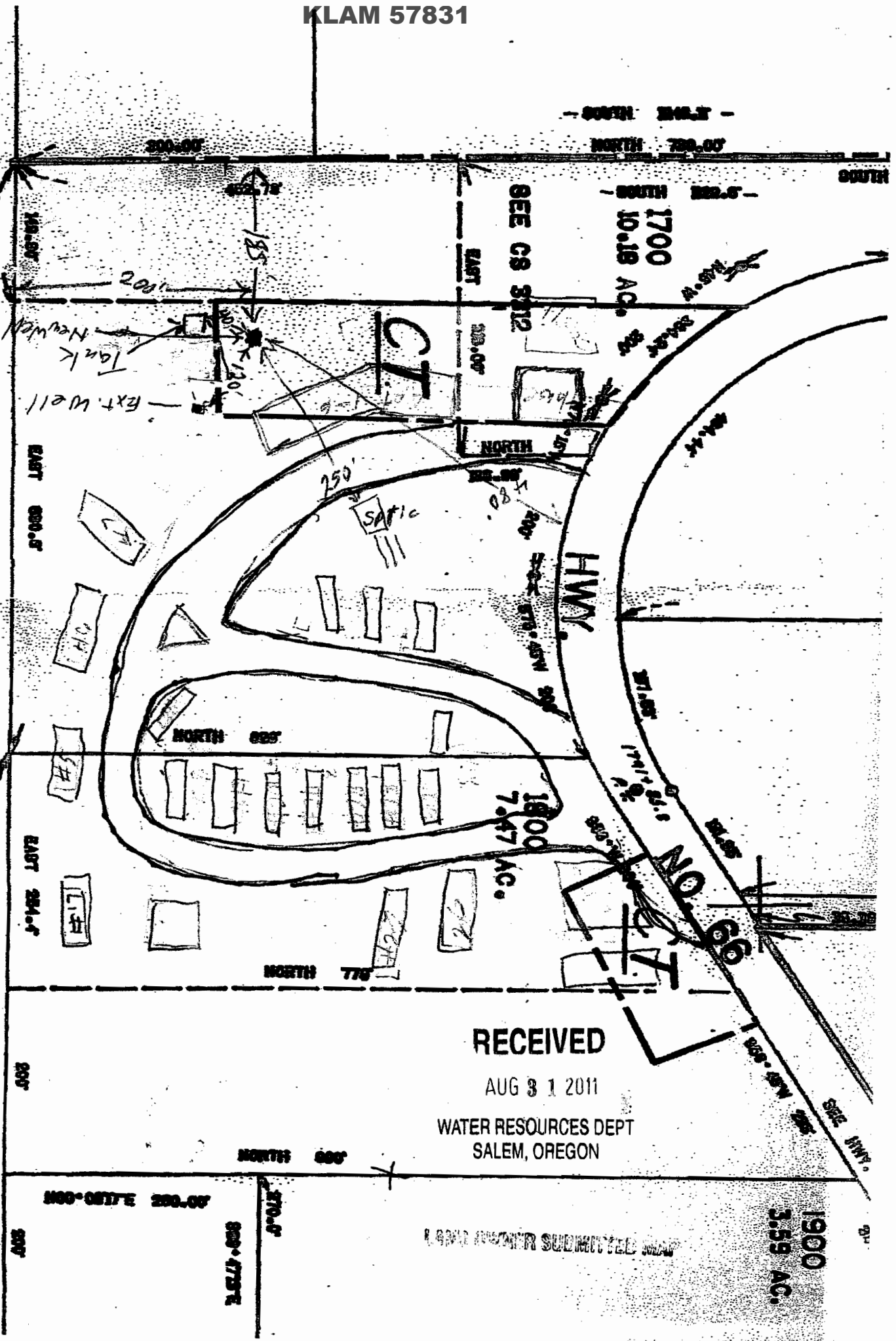

RECEIVED

AUG 3 1 2011

WATER RESOURCES DEPT  
SALEM, OREGON

LAND WATER SUBMITTED MAP

1900  
3.59 AC.