

STATE OF OREGON
WATER WELL REPORT
 (as required by ORS 537.765)

*2 ANNE
2100*

LANE 2100

12S/9W/15 ac

(START CARD) # *30665*

(1) OWNER: Well Number: _____
 Name JOHN DICKERSON
 Address 14699 Hwy 36 P.O. Box 27
 City DEADWOOD State OREGON Zip 97430

(2) TYPE OF WORK:
 New Well Deepen Recondition Abandon

(3) DRILL METHOD
 Rotary Air Rotary Mud Cable
 Other _____

(4) PROPOSED USE:
 Domestic Community Industrial Irrigation
 Thermal Injection Other PUBLIC

(5) BORE HOLE CONSTRUCTION:
 Special Construction approval Yes No Depth of Completed Well 124 ft.
 Explosives used Yes No Type _____ Amount _____

HOLE			SEAL			Amount sacks or pounds
Diameter	From	To	Material	From	To	
10	0	19	CEMENT	0	19	27 SACKS
6	19	124				

How was seal placed: Method A B C D E
 Other _____
 Backfill placed from _____ ft. to _____ ft. Material _____
 Gravel placed from _____ ft. to _____ ft. Size of gravel _____

(6) CASING/LINER:

Diameter	From	To	Gauge	Steel	Plastic	Welded	Threaded
Casing: <u>6</u>	<u>+2</u>	<u>19</u>	<u>.250</u>	<input checked="" type="checkbox"/>	<input type="checkbox"/>	<input checked="" type="checkbox"/>	<input type="checkbox"/>
Liner:				<input type="checkbox"/>	<input type="checkbox"/>	<input type="checkbox"/>	<input type="checkbox"/>

Final location of shoe(s) NONE USED

(7) PERFORATIONS/SCREENS:

Perforations Method _____
 Screens Type _____ Material _____

From	To	Slot size	Number	Diameter	Tele/pipe size	Casing	Liner
						<input type="checkbox"/>	<input type="checkbox"/>

(8) WELL TESTS: Minimum testing time is 1 hour
 Pump Bailer Air Flowing Artesian
 Yield gal/min 13 Drawdown 3 Drill stem at 124 Time 1 hr.
 Temperature of water 54° Depth Artesian Flow Found _____
 Was a water analysis done? Yes By whom _____
 Did any strata contain water not suitable for intended use? Too little
 Salty Muddy Odor Colored Other _____
 Depth of strata: _____

(9) LOCATION OF WELL by legal description:
 County LANE Latitude _____ Longitude _____
 Township 17S N or S. Range 9W E or W. WM. _____
 Section 15 SW $\frac{1}{4}$ NE $\frac{1}{4}$ _____
 Tax Lot 100 Lot _____ Block _____ Subdivision _____
 Street Address of Well (or nearest address) 14699 Hwy 36
DEADWOOD, OREGON 97430

(10) STATIC WATER LEVEL:
 _____ 11 ft. below land surface. Date 6-13-91
 Artesian pressure _____ lb. per square inch. Date _____

(11) WATER BEARING ZONES:
 Depth at which water was first found 29-30

From	To	Estimated Flow Rate	SWL
<u>29</u>	<u>30</u>	<u>2</u>	<u>11</u>
<u>60</u>	<u>80</u>	<u>2 1/2</u>	<u>11</u>
<u>100</u>	<u>120</u>	<u>8-9</u>	<u>11</u>

(12) WELL LOG: Ground elevation _____

Material	From	To	SWL
<u>CRUSHED GRAVEL FILL</u>	<u>0</u>	<u>1/2</u>	
<u>Soil</u>	<u>1/2</u>	<u>2</u>	
<u>CLAY-SANDY - BROWN</u>	<u>2</u>	<u>10</u>	
<u>SAND + FINE GRAVEL</u>	<u>10</u>	<u>13</u>	
<u>ROCK-SEDIMENTARY-GRAY</u>	<u>13</u>	<u>124</u>	<u>11</u>

RECEIVED

JUN 25 1991

WATER RESOURCES DEPT.
SALEM OREGON

Date started 6-12-91 Completed 6-13-91

(unbonded) Water Well Constructor Certification:
 I certify that the work I performed on the construction, alteration, or abandonment of this well is in compliance with Oregon well construction standards. Materials used and information reported above are true to my best knowledge and belief.
 Signed Dell Page WWC Number 104
 Date 6-13-91

(bonded) Water Well Constructor Certification:
 I accept responsibility for the construction, alteration, or abandonment work performed on this well during the construction dates reported above. All work performed during this time is in compliance with Oregon well construction standards. This report is true to the best of my knowledge and belief.
 Signed Dell Page WWC Number 104
 Date 6-13-91

LANE 2100

Tax Lotted on Map 17-09 10

Lane County
17-09-15 T.L. 100
SCALE 1" = 400'

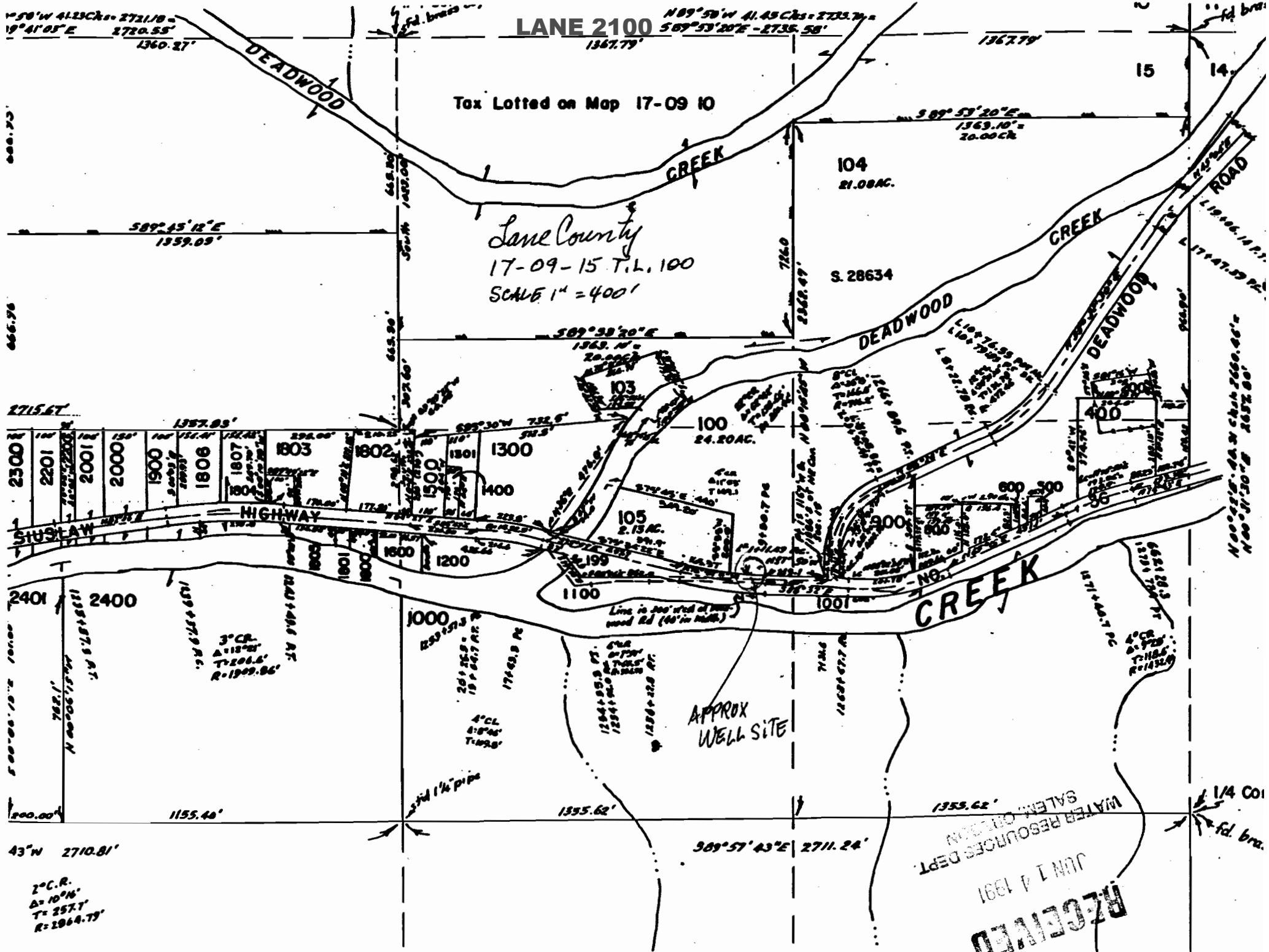

APPROX WELL SITE

WATER RESOURCES DEPT.
SALEM OREGON

RECEIVED
JUN 14 1991

2° C.R.
D = 10° 16'
T = 257.7'
R = 2864.79'

3° C.R.
D = 118° 28'
T = 208.6'
R = 1949.86'

4° C.R.
D = 8° 46'
T = 189.8'

4° C.R.
D = 9° 48'
T = 188.6'
R = 1432.9'

10° 25' 00" N 0° 01' 15" 00" W
100000.00 N 0° 01' 15" 00" W
100000.00 N 0° 01' 15" 00" W

50° W 41.23 Chs = 2721.18 -
19° 41' 05" E 2720.55'
1360.27'

N 89° 53' 20" E 41.43 Chs = 2733.79 -
589° 53' 20" E - 2735.58'
1367.79'

S 89° 45' 12" E
1559.09'

S 89° 53' 20" E
1363.10" =
20.00 Ch

S 89° 38' 20" E
1563.10" =
20.00 Ch

2715.67'

1357.89'

S 89° 30' 20" E
1563.10" =
20.00 Ch

2401 2400

782.1' N 40° 05' 15" W

1155.40'

1355.62'

S 89° 57' 43" E 2711.24'

1355.62'

1/4 COI