

STATE OF OREGON  
**WATER WELL REPORT**  
 (as required by ORS 537.765)

**LANE 2340**

**LANE 2340** P 23 1991

NO 175/5W-31 Ad  
 15259

WATER RESOURCES DEPARTMENT

**(1) OWNER:**  
 Name City of Veneta Well Number: Husted Rd  
 Address PO Box 458 Cond # 15259  
 City VENETA State ORE Zip \_\_\_\_\_

**(9) LOCATION OF WELL by legal description:**  
 County LANE Latitude \_\_\_\_\_ Longitude \_\_\_\_\_  
 Township 17 South N or S Range 5 E or W WM.  
 Section 31 SE ¼ NE ¼  
 Tax Lot 2713 Lot \_\_\_\_\_ Block \_\_\_\_\_ Subdivision \_\_\_\_\_  
 Street Address of Well (or nearest address) Husted Rd

**(2) TYPE OF WORK:**  
 New Well  Deepen  Recondition  Abandon

**(3) DRILL METHOD**  
 Rotary Air  Rotary Mud  Cable  
 Other \_\_\_\_\_

**(4) PROPOSED USE:**  
 Domestic  Community  Industrial  Irrigation  
 Thermal  Injection  Other \_\_\_\_\_

**BORE HOLE CONSTRUCTION:**  
 Special Construction approval Yes No Depth of Completed Well 180 ft.  
 Yes No    
 Explosives used   Type \_\_\_\_\_ Amount \_\_\_\_\_

HOLE meter From	To	SEAL Material	From		To	Amount sacks or pounds
			From	To		
0	19'	PORT. CEMENT	0"	6"	19'	34 SACKS
24						

How was seal placed: Method  A  B  C  D  E  
 Other \_\_\_\_\_

Backfill placed from 0 ft. to 0 ft. Material \_\_\_\_\_  
 Gravel placed from 180 ft. to 0 ft. Size of gravel Turkey Grit

**(6) CASING/LINER:**

Diameter	From	To	Gauge	Steel	Plastic	Welded	Threaded
Casing: <u>18"</u>	<u>+2'</u>	<u>180'</u>		<input checked="" type="checkbox"/>	<input type="checkbox"/>	<input checked="" type="checkbox"/>	<input type="checkbox"/>
Liner: <u>N/A</u>				<input type="checkbox"/>	<input type="checkbox"/>	<input type="checkbox"/>	<input type="checkbox"/>

location of shoe(s) 40'

**(7) PERFORATIONS/SCREENS:**  
 Perforations Method \_\_\_\_\_  
 Screens Type Wound Wire Material S.S.

From	To	Slot size	Number	Diameter	Tele/pipe size	Casing	Liner
75	80	100		10"	PS	<input checked="" type="checkbox"/>	<input type="checkbox"/>
105	110	100		10"	PS	<input checked="" type="checkbox"/>	<input type="checkbox"/>
150	160	100		10"	PS	<input checked="" type="checkbox"/>	<input type="checkbox"/>
169	179	100		10"	PS	<input checked="" type="checkbox"/>	<input type="checkbox"/>

**(8) WELL TESTS: Minimum testing time is 1 hour**  
 Pump  Bailer  Air  Flowing Artesian  
 Yield gal/min 300 Drawdown 21 Drill stem at \_\_\_\_\_ Time 1 hr.  
550 64

Temperature of water 52° Depth Artesian Flow Found \_\_\_\_\_  
 Was a water analysis done?  Yes By whom Water Analytical Co.  
 Did any strata contain water not suitable for intended use?  Too little  
 Salty  Muddy  Odor  Colored  Other IRON  
 Depth of strata: \_\_\_\_\_

**(10) STATIC WATER LEVEL:**  
29.4 ft. below land surface. Date \_\_\_\_\_  
 Artesian pressure \_\_\_\_\_ lb. per square inch. Date \_\_\_\_\_

**(11) WATER BEARING ZONES:**  
 Depth at which water was first found 70'

From	To	Estimated Flow Rate	SWL
70	85		
120	145		
175	180		

**(12) WELL LOG:** Ground elevation \_\_\_\_\_

Material	From	To	SWL
LIGHT BROWN CLAY	0	41	
MED SAND SOME COBBLES	41	51	
LIGHT GREY CLAY WITH SOME SAND	51	60	
BLACK SAND MED.	60	90	
GREY CLAY	90	91	
COURSE SAND	91	135	
GREY CLAY	135	138	
COURSE SAND	138	176	
SAND AND GRAVEL	176	180	

Date started 7-11-91 Completed \_\_\_\_\_

**(unbonded) Water Well Constructor Certification:**  
 I certify that the work I performed on the construction, alteration, or abandonment of this well is in compliance with Oregon well construction standards. Materials used and information reported above are true to my best knowledge and belief.  
 Signed \_\_\_\_\_ WWC Number \_\_\_\_\_  
 Date \_\_\_\_\_

**(bonded) Water Well Constructor Certification:**  
 I accept responsibility for the construction, alteration, or abandonment work performed on this well during the construction dates reported above. all work performed during this time is in compliance with Oregon well construction standards. This report is true to the best of my knowledge and belief.  
 Signed \_\_\_\_\_ WWC Number 1200  
 Date 9-20-91

RECEIVED

JUL 29 1951

MAP 17 05 31 1

WATER RESOURCES DEPT.  
SALEM, OREGON

1" = 200'

Map 17 05 32 2

See

Tidball Lane

ROAD

HUSTON

1/4 Cor.

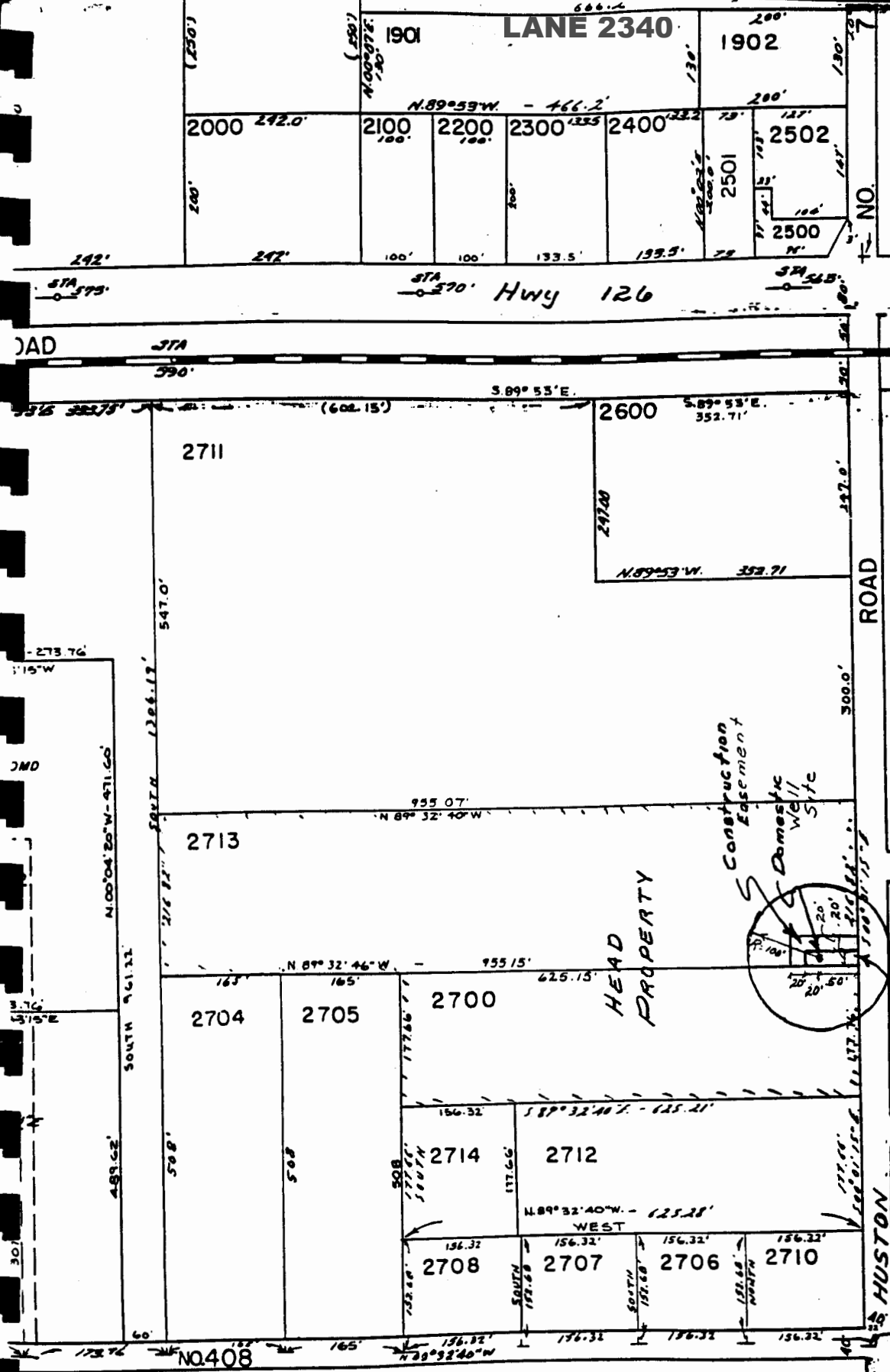

JAD

JMD

NO 408