

STATE OF OREGON WATER SUPPLY WELL REPORT

LANE 78976

WELL I.D. LABEL# L150010 START CARD # 1059859 ORIGINAL LOG #

3/6/2023

(as required by ORS 537.545 & 537.765 and OAR 690-205-0210)

(1) LAND OWNER Owner Well I.D. First Name RANDY Last Name DUVAL Company MAPLETON HIGH SCHOOL Address 10868 EAST MAPLETON ROAD City MAPLETON State OR Zip 97453

(2) TYPE OF WORK [X] New Well [ ] Deepening [ ] Conversion [ ] Alteration (complete 2a & 10) [ ] Abandonment (complete 5a)

(2a) PRE-ALTERATION Dia + From To Gauge Stl Plstc Wld Thrd Casing: Seal:

(3) DRILL METHOD [X] Rotary Air [ ] Rotary Mud [ ] Cable [ ] Auger [ ] Cable Mud [ ] Reverse Rotary [ ] Other

(4) PROPOSED USE [ ] Domestic [ ] Irrigation [ ] Community [ ] Industrial/ Commercial [ ] Livestock [ ] Dewatering [ ] Thermal [ ] Injection [X] Other SCHOOL

(5) BORE HOLE CONSTRUCTION Special Standard [ ] (Attach copy) Depth of Completed Well 340.00 ft.

Table with columns: Dia, From, To, Material, From, To, Amt, sacks/lbs. Includes rows for Bentonite Chips and Calculated values.

How was seal placed: Method [ ] A [ ] B [ ] C [ ] D [ ] E [X] Other POURED,TAMPED,HYDRATE

Backfill placed from ft. to ft. Material

Filter pack from ft. to ft. Material Size

Explosives used: [ ] Yes Type Amount

(5a) ABANDONMENT USING UNHYDRATED BENTONITE Proposed Amount Actual Amount

(6) CASING/LINER Casing Liner Dia + From To Gauge Stl Plstc Wld Thrd Shoe [ ] Inside [ ] Outside [ ] Other Location of shoe(s) Temp casing [ ] Yes Dia From + To

(7) PERFORATIONS/SCREENS Perforations Method skillsaw Screens Type Material Perf/ Casing/ Screen Dia From To Scrn/slot width length # of slots Tele/ pipe size

(8) WELL TESTS: Minimum testing time is 1 hour [ ] Pump [ ] Bailer [X] Air [ ] Flowing Artesian Yield gal/min Drawdown Drill stem/Pump depth Duration (hr)

Temperature 53 °F Lab analysis [ ] Yes By Water quality concerns? [ ] Yes (describe below) TDS amount 196 ppm From To Description Amount Units

(9) LOCATION OF WELL (legal description)

County LANE Twp 18.00 S N/S Range 10.00 W E/W WM Sec 2 SE 1/4 of the NE 1/4 Tax Lot 100

Tax Map Number Lot

Lat " or 44.03716090 DMS or DD

Long " or -123.85525133 DMS or DD

[X] Street address of well [ ] Nearest address

10868 EAST MAPLETON ROAD, MAPLETON, OR 97453

(10) STATIC WATER LEVEL

Table with columns: Date, SWL(psi), + SWL(ft). Includes rows for Existing Well / Pre-Alteration and Completed Well.

Flowing Artesian? [ ] Dry Hole? [ ]

WATER BEARING ZONES Depth water was first found 184.00

Table with columns: SWL Date, From, To, Est Flow, SWL(psi), + SWL(ft). Includes rows for dates from 1/25/2023 to 2/13/2023.

(11) WELL LOG

Ground Elevation 200.00

Table with columns: Material, From, To. Lists soil layers like TOPSOIL, CLAY BROWN, SANDSTONE, SHALE, etc.

Date Started 1/24/2023 Completed 2/14/2023

(unbonded) Water Well Constructor Certification

I certify that the work I performed on the construction, deepening, alteration, or abandonment of this well is in compliance with Oregon water supply well construction standards.

License Number Date

Signed

(bonded) Water Well Constructor Certification

I accept responsibility for the construction, deepening, alteration, or abandonment work performed on this well during the construction dates reported above.

License Number 1965 Date 3/6/2023

Signed NEIL LEE (E-filed)

Contact Info (optional) leedrilling2014@gmail.com Neil W.Lee 541-790-1602



WATER SUPPLY WELL REPORT - Map with location identified must be attached and shall include an approximate scale and north arrow

LANE 78976

3/6/2023

Map of Hole

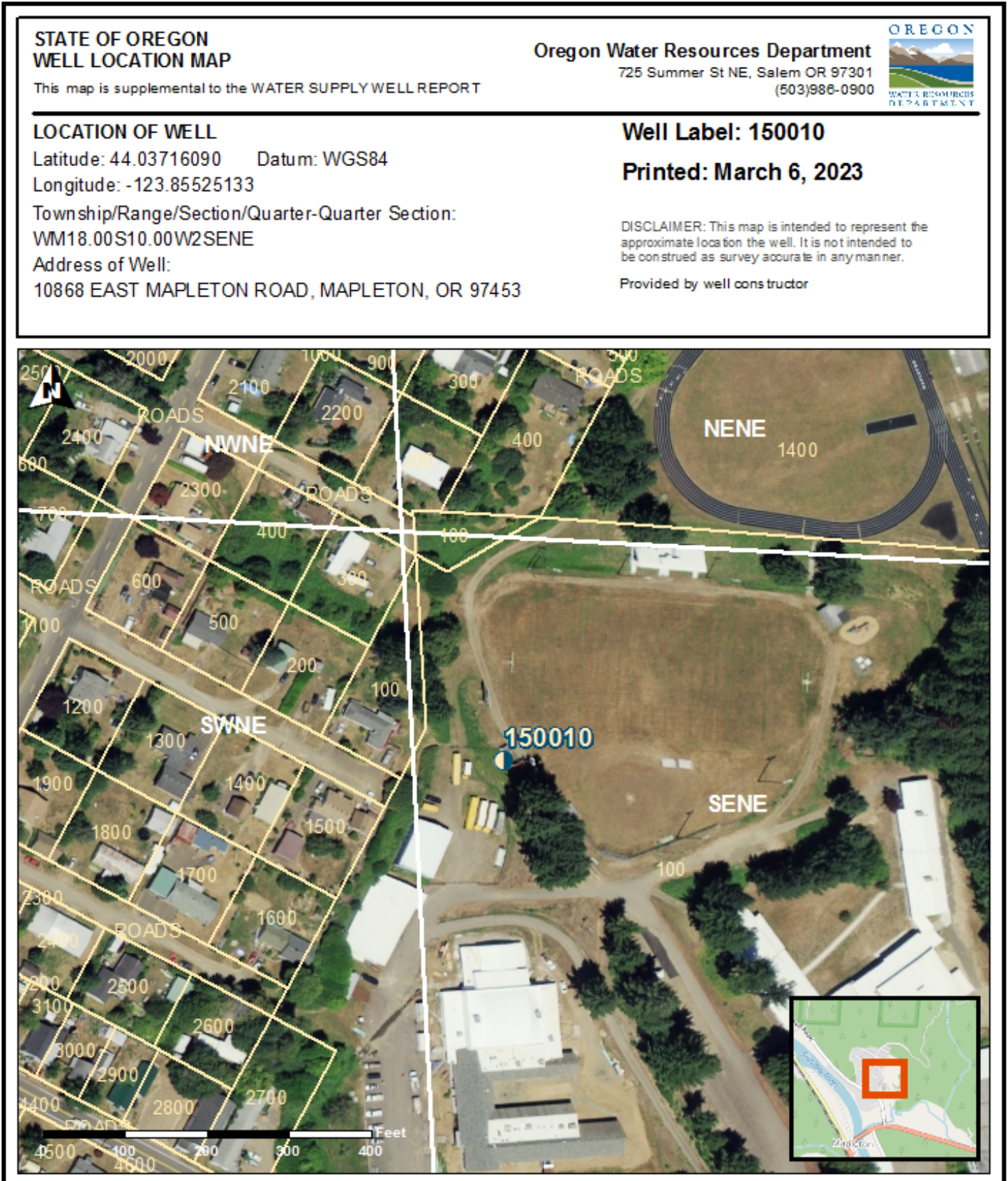

STATE OF OREGON  
WELL LOCATION MAP

Oregon Water Resources Department  
725 Summer St NE, Salem OR 97301  
(503)986-0900



This map is supplemental to the WATER SUPPLY WELL REPORT

LOCATION OF WELL

Latitude: 44.03716090 Datum: WGS84

Longitude: -123.85525133

Township/Range/Section/Quarter-Quarter Section:

WM18.00S10.00W2SENE

Address of Well:

10868 EAST MAPLETON ROAD, MAPLETON, OR 97453

Well Label: 150010

Printed: March 6, 2023

DISCLAIMER: This map is intended to represent the approximate location the well. It is not intended to be construed as survey accurate in any manner.

Provided by well constructor