



Oregon Water Resources Department
725 Summer Street NE, Suite A
Salem Oregon 97301
(503) 986-0900
www.wrd.state.or.us

Application for
Well ID Number

RECEIVED

MAY 26 2022

Do not complete if the well already has a Well Identification Number.

OWRD

I. OWNER INFORMATION

Current Owner Name (please print): Rear Properties LLC, , c/o Marilyn Rear
Mailing Address: 91820 Territorial Highway
City, State, Zip: Junction City, OR 97448
Mail Well ID Tag to: [X] SAME AS ABOVE [] In Care Of (C/O)
Name & Address:
City, State, Zip:

II. WELL LOCATION INFORMATION (Please fill out as completely as possible)

Township: 16 (North South) Range: 4 (East West) Section: 16 NE 1/4 of the NW 1/4
Tax Lot (usually last 3-5 numbers of Tax Map #): 100 County Lane
GPS Coordinates:
Street Address of Well, City: 29789 Harper Road, Junction City, OR 97448
If the property had a different street address in the past:

III. GENERAL WELL INFORMATION (Please fill out as completely as possible, AND attach copy of Well Log, if available)

Use of Well (domestic, irrigation, commercial, industrial, monitoring): Irrigation
Date Well Constructed (or property built): 11/15/1984 Total Well Depth: 27.5-ft Casing Diameter: 10-in
Owner at time the well was constructed (if known): Elvis S Taylor Jr Well Log # (if known): LANE 7992
Other Information:

SUBMITTED BY (please print): Marilyn Rear
PHONE: 541-998-1004 541-954-6915 EMAIL &/or FAX: JAKMIR@AOL.COM 541-998-1574

Send application to: Oregon Water Resources Department 725 Summer St NE, Suite A, Salem, Oregon 97301; or fax to (503) 986-0902.
Applications are processed in the order they are received, and Well ID Numbers are mailed within 4-5 business days.

For Official Use Only by the Oregon Water Resources Department:

Received Date: 5-26-22 Well Log Number: LANE 7992 Well Identification #: L-146912

LANE 7992

RECEIVED

MAY 26 2022

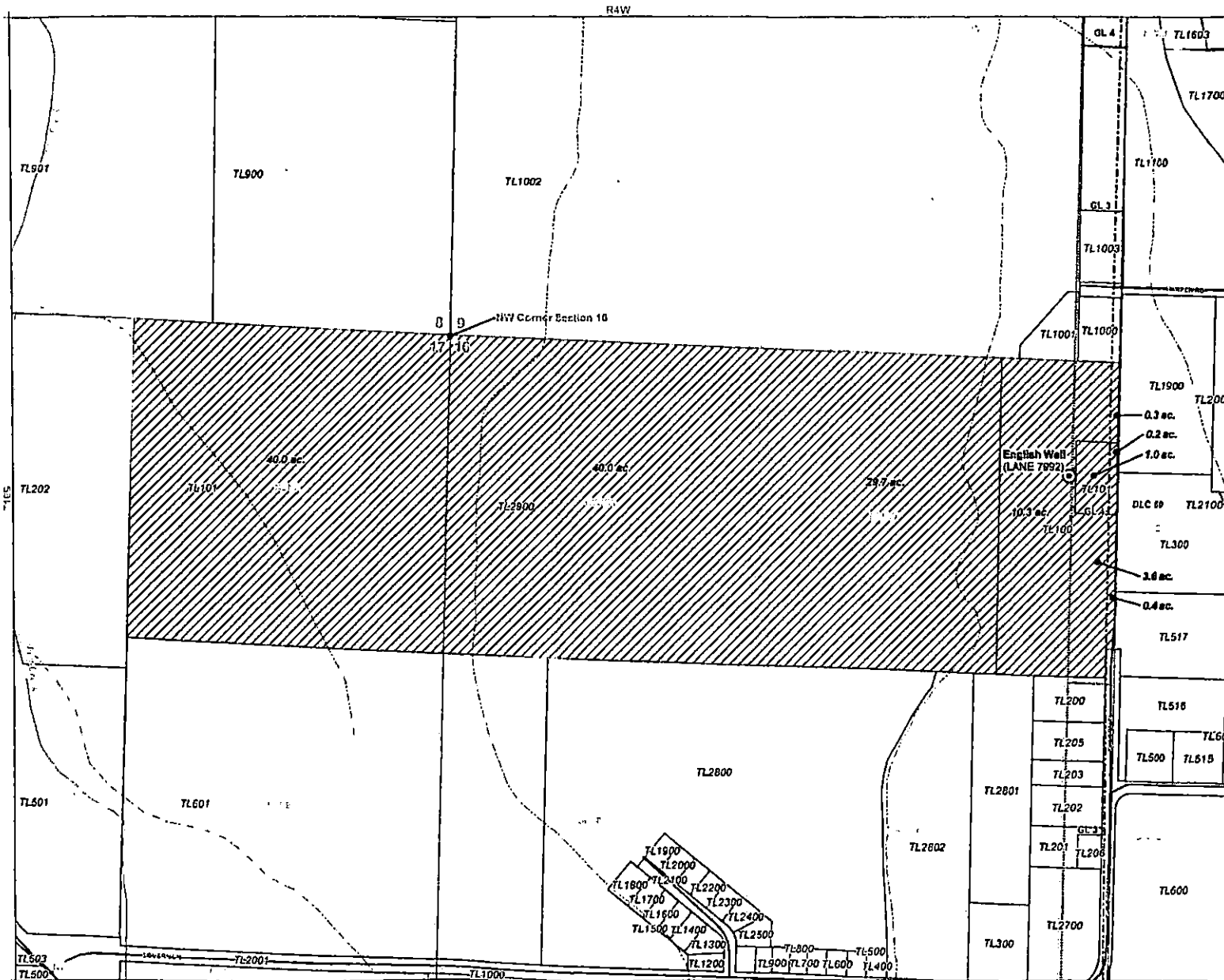

OWRD

Application for a Water Right Permit in the Name of Rear Properties, LLC

Township 16 South, Range 4 West (W.M.)

LEGEND

- ⊙ Proposed Point of Appropriation (POA)
- ▨ Proposed Piece of Use (POU)
- Tax Lots
- ▤ Donation Land Claim (DLC)
- ▥ Government Lot (GL)
- Waterbody
- ~ Perennial Watercourse
- - - Intermittent Watercourse
- Roads

RECEIVED BY OWRD

FEB 21 2017

GALEM, OH

POA LOCATION DESCRIPTION
English Well: Located 475 feet South and 2580 feet East from the NW corner of Section 16, Township 16 South, Range 4 West (W.M.)

DISCLAIMER
This map was prepared for the purpose of identifying the location of a water right only and it is not intended to provide legal dimensions or location of property ownership lines.

MAP NOTES
Date: January 3, 2017
Data Sources: BLM, ESRI, Yamhill Co., Polk Co., USGS

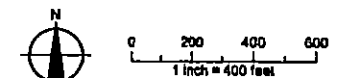

Date: November 8, 2018
Data Sources: Lane Co. GIS, US BLM, USGS, ESRI
Aerial photo taken in June of 2014 by the USDA
Water Solutions, Inc.

G-18460