

STATE OF OREGON WATER SUPPLY WELL REPORT

LANE 80598

WELL I.D. LABEL# L 157739 START CARD # 1081377 ORIGINAL LOG #

3/13/2026

(as required by ORS 537.545 & 537.765 and OAR 690-205-0210)

(1) LAND OWNER Owner Well I.D. 6774 First Name DAVE & BARBARA Last Name BRAZELTON Company Address P.O. BOX 156 City WALTERVILLE State OR Zip 97489

(2) TYPE OF WORK [X] New Well [ ] Deepening [ ] Conversion [ ] Alteration (complete 2a & 10) [ ] Abandonment (complete 5a)

(2a) PRE-ALTERATION Dia + From To Gauge Stl Plstc Wld Thrd Casing: Seal:

(3) DRILL METHOD [X] Rotary Air [ ] Rotary Mud [ ] Cable [ ] Auger [ ] Cable Mud [ ] Reverse Rotary [ ] Other

(4) PROPOSED USE [ ] Domestic [X] Irrigation [ ] Community [ ] Industrial/ Commercial [ ] Livestock [ ] Dewatering [ ] Thermal [ ] Injection [ ] Other

(5) BORE HOLE CONSTRUCTION Special Standard [ ] (Attach copy) Depth of Completed Well 95.00 ft.

Table with columns: Dia, From, To, Material, From, To, Amt, sacks/lbs. Rows include Bentonite and Calculated values.

Seal placement method: [ ] A [ ] B [ ] C [ ] D [ ] E [X] Other: POURED DRY

Backfill placed from ft. to ft. Material

Filter pack from ft. to ft. Material Size

Explosives used: [ ] Type Amount

Seal Placement Begin Date 3/3/2026 Begin Time 19:00

(5a) ABANDONMENT USING UNHYDRATED BENTONITE Proposed Amount Actual Amount

Table with columns: C/L, Dia, +, From, To, Gauge, Mat. Type, Wld, Thrd, Shoe, Location. Row 1: C, 8, X, 1, 79, 0.250, ST, X, , , ,

Temp casing [X] Yes Dia 12 From + [X] 1 To 18

(7) PERFORATIONS/SCREENS Perforations Method Holte air perforator

Table with columns: Perf/ Screen, Casing/ Screen, Dia, From, To, Scrm/slot width, Slot length, # of slots, Tele/ Pipe size. Row 1: Perf, Casing, 8, 21, 78, .125, 1, 3420,

(8) WELL TESTS: Minimum testing time is 1 hour

Table with columns: Type of Test, Yield (gal/min), Drawdown, Drill Stem/ Pump Depth, Duration (hr). Rows: Air (200, 94, 2), Pump (323.3, 16.2, 94, 4)

Temperature 61 °F Lab analysis [ ] Yes By

Water quality concerns? [ ] Yes (describe below) TDS amount 23 ppm

Table with columns: From, To, Description, Amount, Units

(9) LOCATION OF WELL (legal description)

County LANE Twp 17.00 S N/S Range 1.00 W E/W WM

Sec 26 NW 1/4 of the NW 1/4 Tax Lot 800

Tax Map Number Lot

Lat " or 44.06945000 DMS or DD

Long " or -122.77945900 DMS or DD

[X] Street address of well [ ] Nearest address

39938 MCKENZIE HWY. - SPRINGFIELD, OR 97478

(10) STATIC WATER LEVEL

Table with columns: Existing Well / Pre-Alteration, Date, SWL(psi), +, SWL(ft). Row 1: Completed Well, 3/3/2026, 12

Flowing Artesian? [ ] Dry Hole? [ ]

WATER BEARING ZONES Depth water was first found 22.00

Table with columns: SWL Date, From, To, Est Flow, SWL(psi), +, SWL(ft). Row 1: 3/3/2026, 22, 57, 400, 12

(11) WELL LOG Ground Elevation 608.00 FT

Table with columns: Material, From, To. Rows: Top soil (0-1), Brown clay w/cobbles (1-11), Brown sand & gravel w/cobbles & boulders (11-30), Brown sand w/cobbles & boulders (30-57), Grey claystone (57-95)

Construction Begin Date 2/26/2026 Begin Time 12:00 End Date 3/3/2026

(unbonded) Water Well Constructor Certification

I certify that the work I performed on the construction, deepening, alteration, or abandonment of this well is in compliance with Oregon water supply well construction standards. Materials used and information reported above are true to the best of my knowledge and belief.

License Number 2050 Date 3/13/2026

Signed JACOB HAYES (E-filed)

(bonded) Water Well Constructor Certification

I accept responsibility for the construction, deepening, alteration, or abandonment work performed on this well during the construction dates reported above. All work performed during this time is in compliance with Oregon water supply well construction standards. This report is true to the best of my knowledge and belief.

License Number 1684 Date 3/13/2026

Signed BRET JONES (E-filed)

Drilling Company: Jones Drilling Co., Inc.

WATER SUPPLY WELL REPORT - Map with location identified must be attached and shall include an approximate scale and north arrow

LANE 80598

3/13/2026

Map of Hole

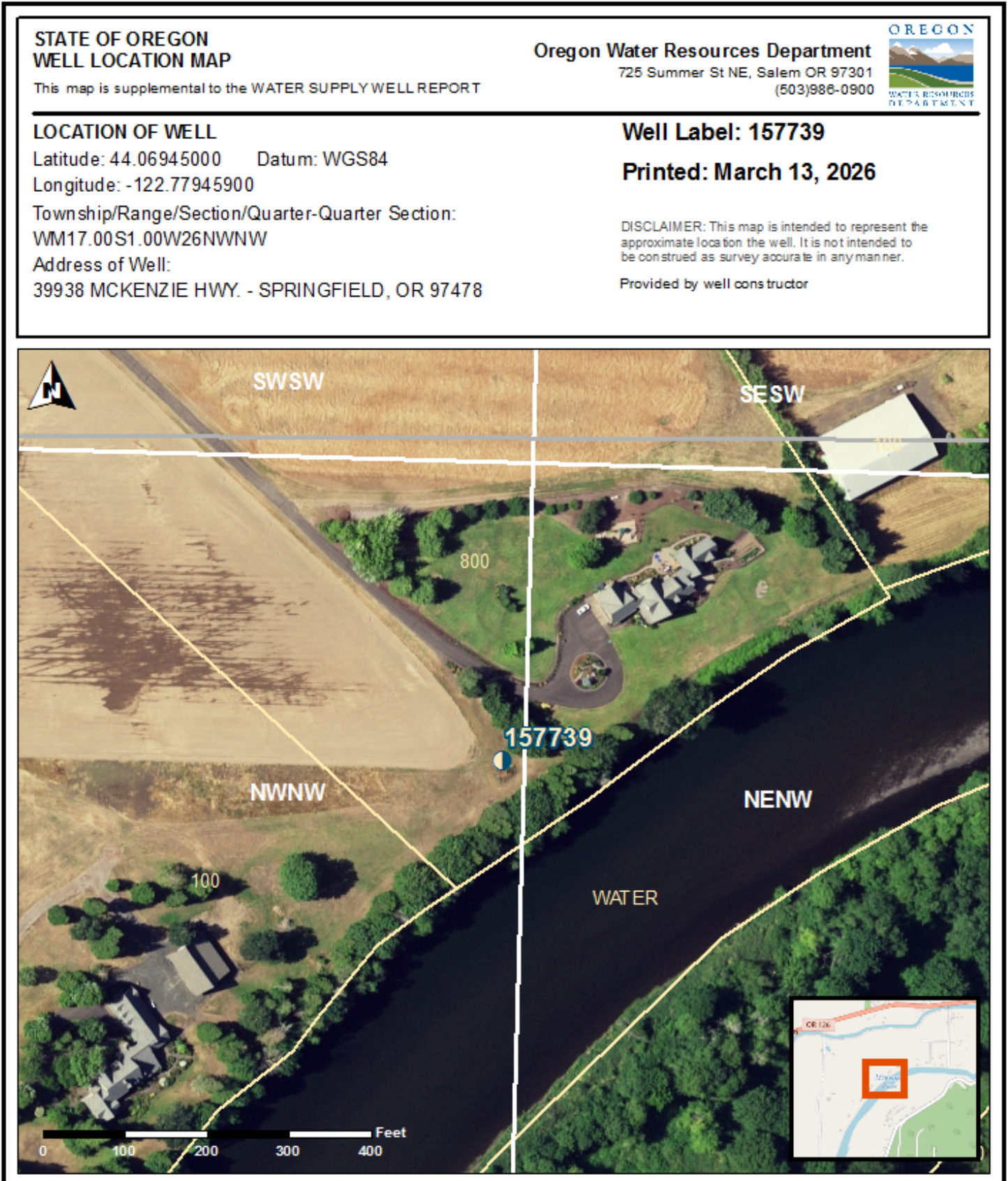

STATE OF OREGON  
WELL LOCATION MAP

This map is supplemental to the WATER SUPPLY WELL REPORT

Oregon Water Resources Department  
725 Summer St NE, Salem OR 97301  
(503)986-0900



LOCATION OF WELL

Latitude: 44.06945000 Datum: WGS84

Longitude: -122.77945900

Township/Range/Section/Quarter-Quarter Section:  
WM17.00S1.00W26NWNW

Address of Well:

39938 MCKENZIE HWY. - SPRINGFIELD, OR 97478

Well Label: 157739

Printed: March 13, 2026

DISCLAIMER: This map is intended to represent the approximate location the well. It is not intended to be construed as survey accurate in any manner.

Provided by well constructor