

STATE OF OREGON
MONITORING WELL REPORT
(as required by ORS 537.765 & OAR 690-240-095)

RECEIVED
LANE JUN - 8 1992

LINE 1834 W/ 3W / 7 CA
Start Card # 41910

(1) OWNER/PROJECT: WELL NO. WATER RESOURCES DEPARTMENT
Name UNOCAL Corporation
Address PO Box 26
City Seattle State WA Zip 98119
(2) TYPE OF WORK:
 New construction Repair Recondition
 Conversion Deepening Abandonment

(6) LOCATION OF WELL By legal description
Well Location: County Lane Co., OR
Township 11S (N or S) Range 3W (E or W) Section 7
1. A 1/4 of C 1/4 of above section.
2. Street address of well location 112 W. Pacific Blvd. Albany, Oregon
3. Tax lot number of well location 0003613
4. ATTACH MAP WITH LOCATION IDENTIFIED.

(3) DRILLING METHOD
 Rotary Air Rotary Mud Cable
 Hollow Stem Auger Other push probe hole

(7) STATIC WATER LEVEL:
8' Ft. below land surface. Date 4-13-92
Artesian Pressure _____ lb/sq. in. Date _____

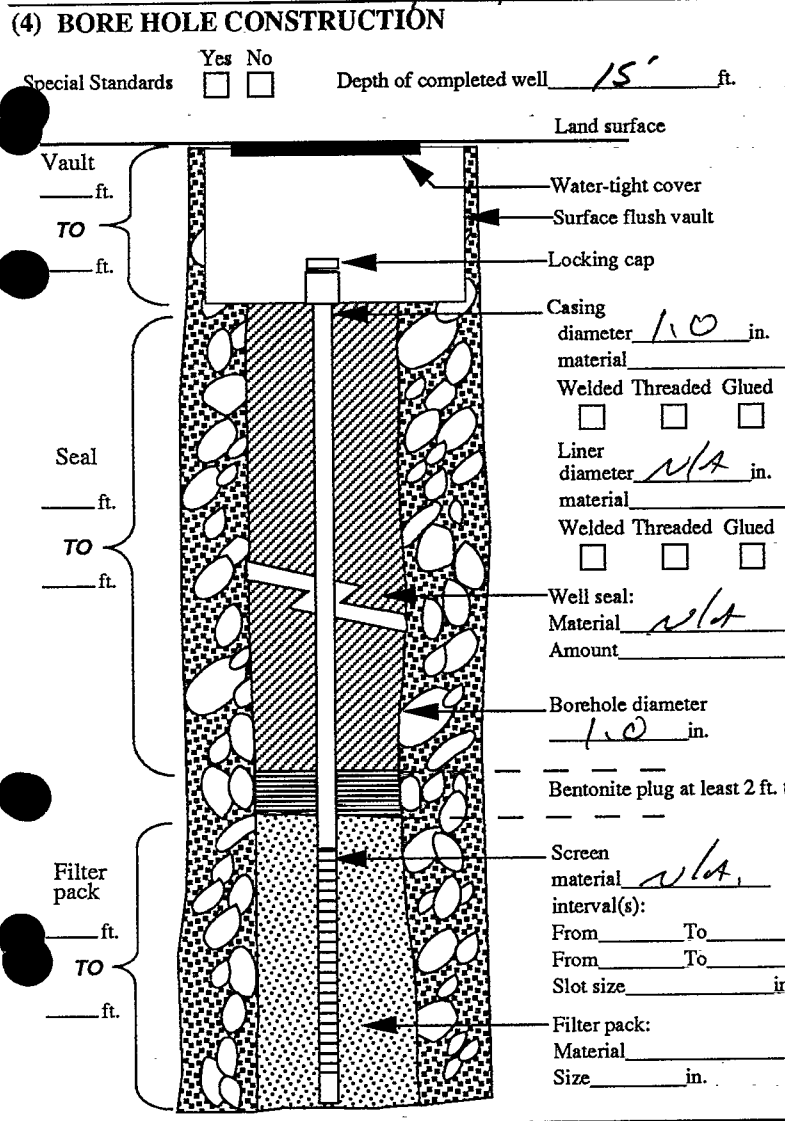

(8) WATER BEARING ZONES:
Depth at which water was first found _____

From	To	Est. Flow Rate	SWL

(9) WELL LOG: Ground elevation _____

Material	From	To	SWL
<u>Brown sandy silt</u>	<u>0'</u>	<u>15'</u>	<u>8'</u>
<u>grout hole AFTER sampling cement Bentonite grout</u>	<u>15'</u>	<u>0'</u>	

Date started 4/13/92 Completed 4/13/92

(5) WELL TEST:
 Pump Bailer Air Flowing Artesian
Permeability _____ Yield 80 ML OPM
Conductivity _____ PH _____
Temperature of water 54° °F/C Depth artesian flow found _____ ft.
Was water analysis done? Yes No
By whom? COLUMBIA ANALYTICAL, PORTLAND
Depth of strata to be analyzed. From _____ ft. to _____ ft.
Remarks: _____
Name of supervising Geologist/Engineer DAVID CORRAN

(unbonded) Monitor Well Constructor Certification:
I certify that the work I performed on the construction, alteration, or abandonment of this well is in compliance with Oregon well construction standards. Materials used and information reported above are true to the best knowledge and belief.
Signed David W. Selph MWC Number 10268 Date 5/21/92
(bonded) Monitor Well Constructor Certification:
I accept responsibility for the construction, alteration, or abandonment work performed on this well during the construction dates reported above. All work performed during this time is in compliance with Oregon well construction standards. This report is true to the best of my knowledge and belief.
Signed John W. Dalton MWC Number 0229 Date 5/21/92

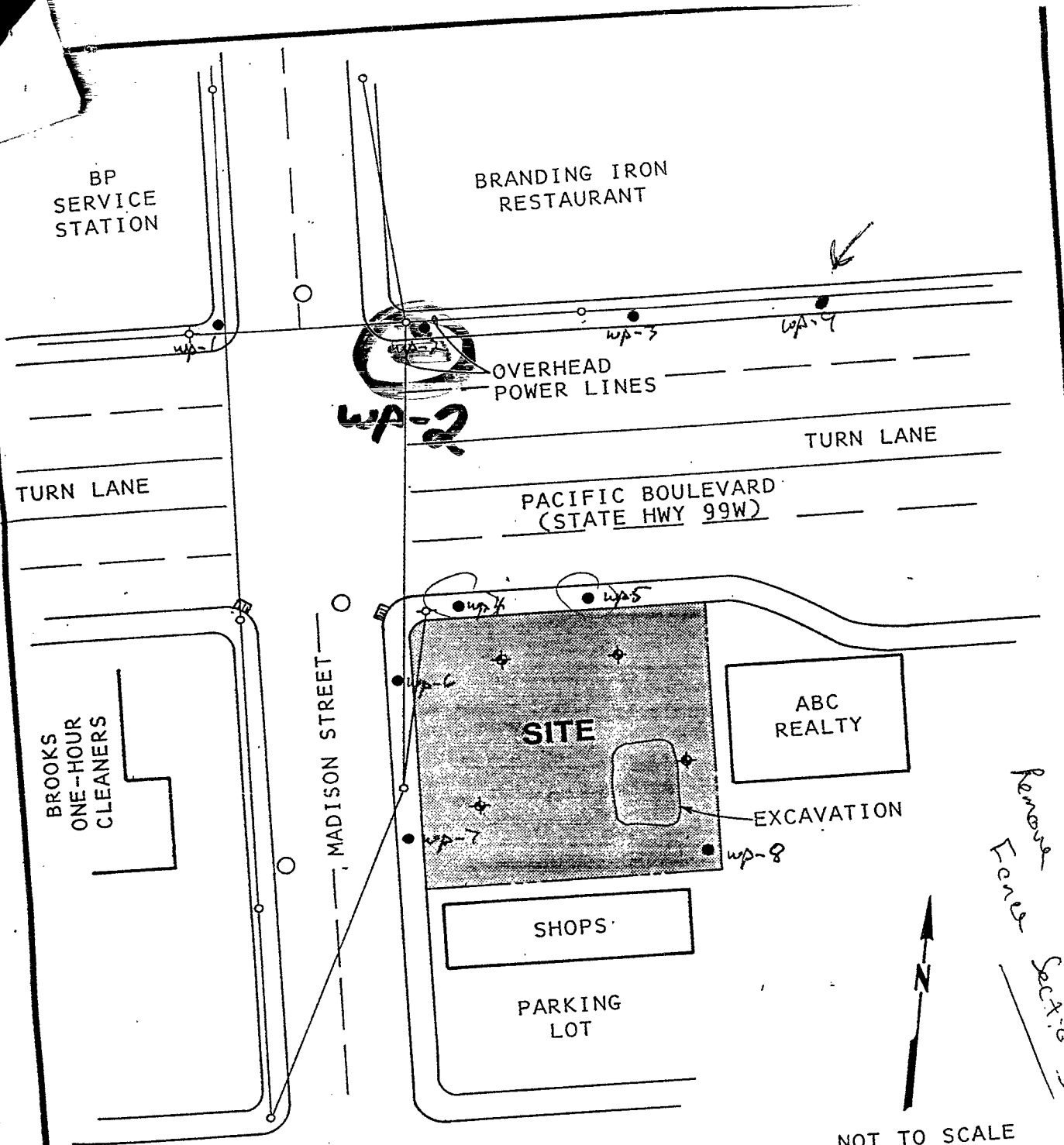

EXPLANATION:

- PROPOSED WELL POINT LOCATION
- ◆ EXISTING MONITOR WELL LOCATION
- MANHOLE
- POWER POLE
- ◊ LIGHT POLE
- ▣ CATCH BASIN

Unocal
S.S. 3413

Albania

TOTAL of
WELLS

Remove
Fence
Sections

NOT TO SCALE