

STATE OF OREGON  
 WATER SUPPLY WELL REPORT  
 (as required by ORS 537.765 & OAR 690-205-0210)

WELL I.D. LABEL# L 116879  
 START CARD # 206390  
 ORIGINAL LOG #

(1) LAND OWNER Owner Well I.D. 5530  
 First Name \_\_\_\_\_ Last Name \_\_\_\_\_  
 Company Oregon Parks & Recreation Dept.  
 Address 725 Summer St. NE, Ste C  
 City Salem State OR Zip 97301

(2) TYPE OF WORK  New Well  Deepening  Conversion  
 Alteration (complete 2a & 10)  Abandonment (complete 5a)

(2a) PRE-ALTERATION  
 Dia + From To Gauge Stl Plstc Wld Thrd  
 Casing: \_\_\_\_\_  
 Material From To Amt sacks/lbs  
 Seal: \_\_\_\_\_

(3) DRILL METHOD  
 Rotary Air  Rotary Mud  Cable  Auger  Cable Mud  
 Reverse Rotary  Other \_\_\_\_\_

(4) PROPOSED USE  Domestic  Irrigation  Community  
 Industrial/ Commercial  Livestock  Dewatering  
 Thermal  Injection  Other \_\_\_\_\_

(5) BORE HOLE CONSTRUCTION Special Standard  (Attach copy)  
 Depth of Completed Well 100 ft.

BORE HOLE			SEAL			
Dia	From	To	Material	From	To	Amt sacks/lbs
10	0	100	Cement	47	53	20 S
			Calculated			2
			Bentonite	0	53	38 S
			Calculated			29

How was seal placed: Method  A  B  C  D  E  
 Other Poured dry

Backfill placed from \_\_\_\_\_ ft. to \_\_\_\_\_ ft. Material \_\_\_\_\_  
 Filter pack from 53 ft. to 100 ft. Material Silica sand Size 10/20

Explosives used:  Yes Type \_\_\_\_\_ Amount \_\_\_\_\_

(5a) ABANDONMENT USING UNHYDRATED BENTONITE  
 Proposed Amount Pounds Actual Amount Pounds

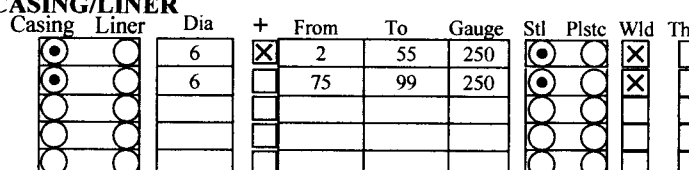
(6) CASING/LINER  
 Casing Liner Dia + From To Gauge Stl Plstc Wld Thrd  
  
 Shoe  Inside  Outside  Other Location of shoe(s) \_\_\_\_\_  
 Temp casing  Yes Dia 10 From 0 To 99

(7) PERFORATIONS/SCREENS  
 Perforations Method \_\_\_\_\_  
 Screens Type Rap rib Material Stainless steel  
 Perf/S Casing/ Screen  

Screen	Liner	Dia	From	To	Scrm/slot width	Slot length	# of slots	Tele/ pipe size
		6	55	75	.03			

(8) WELL TESTS: Minimum testing time is 1 hour  
 Pump  Bailer  Air  Flowing Artesian

Yield gal/min	Drawdown	Drill stem/Pump depth	Duration (hr)
50		80	1

Temperature 54 °F Lab analysis  Yes By \_\_\_\_\_  
 Water quality concerns?  Yes (describe below) TDS amount  

From	To	Description	Amount	Units

(9) LOCATION OF WELL (legal description)  
 County LINN Twp 13 S N/S Range 3 W E/W WM  
 Sec 8 NE 1/4 of the NW 1/4 Tax Lot 202  
 Tax Map Number \_\_\_\_\_ Lot \_\_\_\_\_  
 Lat \_\_\_\_\_ " or \_\_\_\_\_ DMS or DD  
 Long \_\_\_\_\_ " or \_\_\_\_\_ DMS or DD  
 Street address of well  Nearest address

32655 Boston Mill Dr. - Shedd, OR 97377

(10) STATIC WATER LEVEL  

Existing Well / Pre-Alteration Completed Well	Date	SWL(psi)	+ SWL(ft)
	06-27-2015		10.5

 Flowing Artesian?  Dry Hole?

WATER BEARING ZONES Depth water was first found 40

SWL Date	From	To	Est Flow	SWL(psi)	+ SWL(ft)
06-27-2015	40	85	50		10.5

(11) WELL LOG Ground Elevation \_\_\_\_\_

Material	From	To
Topsoil	0	2
Brown clay	2	12
Blue clay	12	40
Brown sand & gravel	40	50
Blue sand & gravel	50	62
Cemented blue sand & gravel	62	73
Blue clay w/some gravel	73	76
Blue sandy gravel w/wood	76	85
Blue gray sandstone	85	100

RECEIVED BY OWRD  
 JONES DRILLING CO., INC.  
 29400 SANTIAM HWY.  
 LEBANON, OR 97355  
 541-367-2560 541-451-2686  
 1-800-915-8388  
 SALEM, OR

Date Started 06-25-2015 Completed 06-27-2015

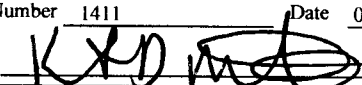
(unbonded) Water Well Constructor Certification  
 I certify that the work I performed on the construction, deepening, alteration, or abandonment of this well is in compliance with Oregon water supply well construction standards. Materials used and information reported above are true to the best of my knowledge and belief.  
 License Number 1411 Date 07-03-2015  
 Signed 

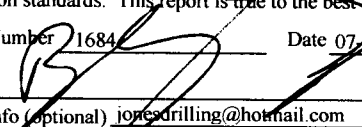
(bonded) Water Well Constructor Certification  
 I accept responsibility for the construction, deepening, alteration, or abandonment work performed on this well during the construction dates reported above. All work performed during this time is in compliance with Oregon water supply well construction standards. This report is true to the best of my knowledge and belief.  
 License Number 1684 Date 07-03-2015  
 Signed   
 Contact Info (optional) jonesdrilling@hotmail.com

LINN 61331

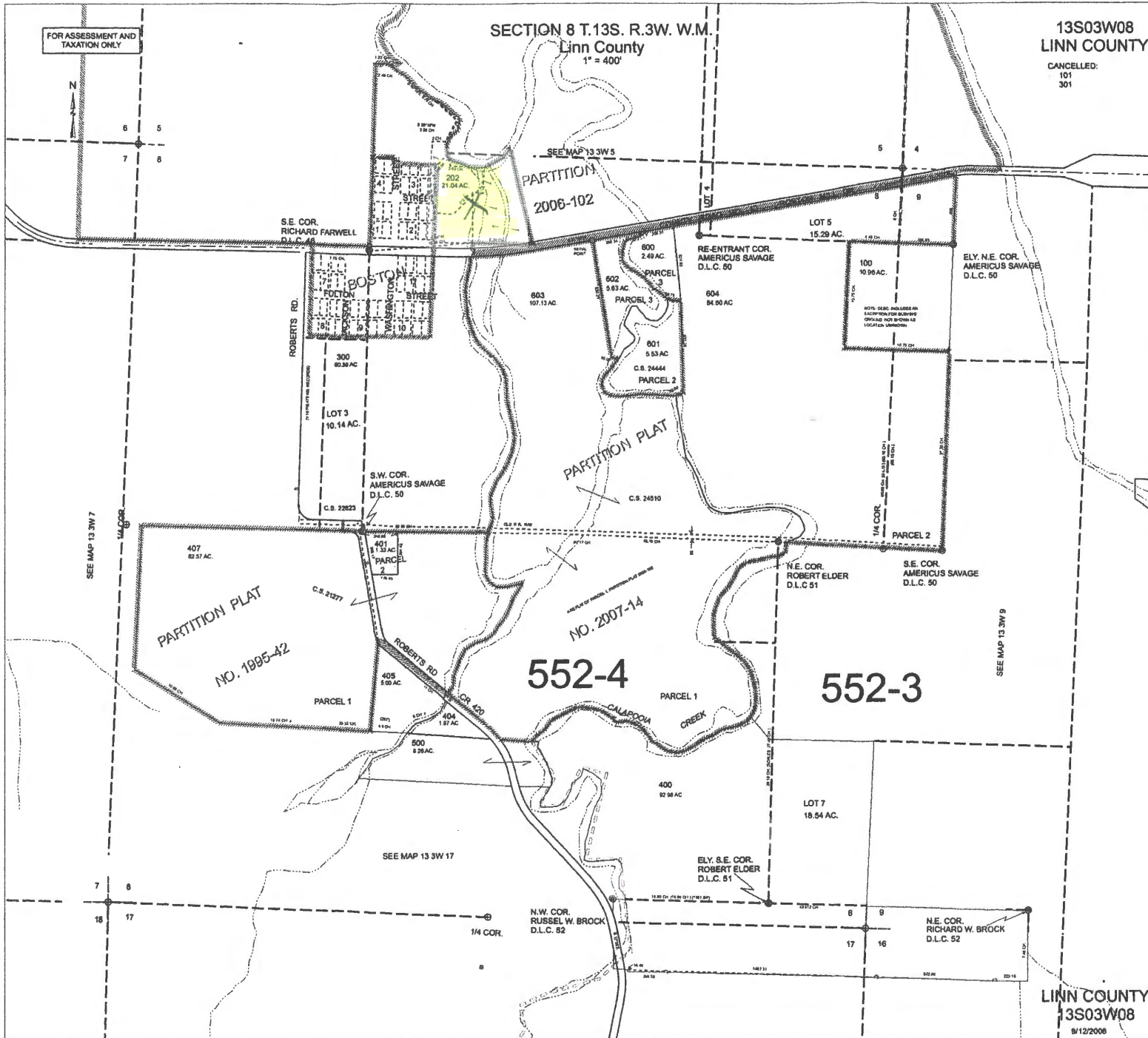

NE NW

SALEM, OR

AUG 05 2015

RECEIVED BY OWRD

13S03W08  
LINN COUNTY

CANCELLED:  
101  
301

LINN COUNTY  
13S03W08

9/12/2008