

STATE OF OREGON WATER SUPPLY WELL REPORT

LINN 64096

WELL I.D. LABEL# L 145750 START CARD # 1059797 ORIGINAL LOG #

(as required by ORS 537.545 & 537.765 and OAR 690-205-0210)

1/19/2023

(1) LAND OWNER Owner Well I.D. DR-3596-B First Name Last Name Company RIVERLAND LLC Address P. O. BOX 265 City TANGENT State OR Zip 97389

(2) TYPE OF WORK New Well Deepening Conversion Alteration (complete 2a & 10) Abandonment (complete 5a)

(2a) PRE-ALTERATION Casing: Dia + From To Gauge Stl Plstc Wld Thrd Seal: Material From To Amt sacks/lbs

(3) DRILL METHOD Rotary Air Rotary Mud Cable Auger Cable Mud Reverse Rotary Other NO RIG USED

(4) PROPOSED USE Domestic Irrigation Community Industrial/ Commercial Livestock Dewatering Thermal Injection Other

(5) BORE HOLE CONSTRUCTION Special Standard (Attach copy) Depth of Completed Well ft. BORE HOLE Dia From To Material SEAL From To Amt sacks/lbs

How was seal placed: Method A B C D E Backfill placed from ft. to ft. Material Filter pack from ft. to ft. Material Size Explosives used: Yes Type Amount

(5a) ABANDONMENT USING UNHYDRATED BENTONITE Proposed Amount Actual Amount

(6) CASING/LINER Casing Liner Dia + From To Gauge Stl Plstc Wld Thrd Shoe Inside Outside Other Location of shoe(s) Temp casing Yes Dia From + To

(7) PERFORATIONS/SCREENS Perforations Method Screens Type Material Perf/ Casing/ Screen Screen Liner Dia From To Scrn/slot width Slot length # of slots Tele/ pipe size

(8) WELL TESTS: Minimum testing time is 1 hour Pump Bailer Air Flowing Artesian Yield gal/min Drawdown Drill stem/Pump depth Duration (hr) Temperature 53 °F Lab analysis Yes By Water quality concerns? Yes (describe below) TDS amount 0 ppm From To Description Amount Units

(9) LOCATION OF WELL (legal description) County LINN Twp 11.00 S N/S Range 3.00 W E/W WM Sec 31 NW 1/4 of the SW 1/4 Tax Lot 709 Tax Map Number Lot Lat Long Street address of well Nearest address 33965 HIGHWAY 99 EAST. TANGENT, OR 97389

(10) STATIC WATER LEVEL Date SWL(psi) + SWL(ft) Existing Well / Pre-Alteration Completed Well Flowing Artesian? Dry Hole?

WATER BEARING ZONES Depth water was first found SWL Date From To Est Flow SWL(psi) + SWL(ft)

(11) WELL LOG Ground Elevation Material From To

Date Started 1/18/2023 Completed 1/18/2023

(unbonded) Water Well Constructor Certification I certify that the work I performed on the construction, deepening, alteration, or abandonment of this well is in compliance with Oregon water supply well construction standards. License Number 1974 Date 1/18/2023 Signed CJ NUGENT (E-filed)

(bonded) Water Well Constructor Certification I accept responsibility for the construction, deepening, alteration, or abandonment work performed on this well during the construction dates reported above. License Number 664 Date 1/19/2023 Signed CHARLES NUGENT (E-filed) Contact Info (optional) Nugent Drilling Co. Lebanon Oregon

WATER SUPPLY WELL REPORT - Map with location identified must be attached and shall include an approximate scale and north arrow

LINN 64096

1/19/2023

Map of Hole

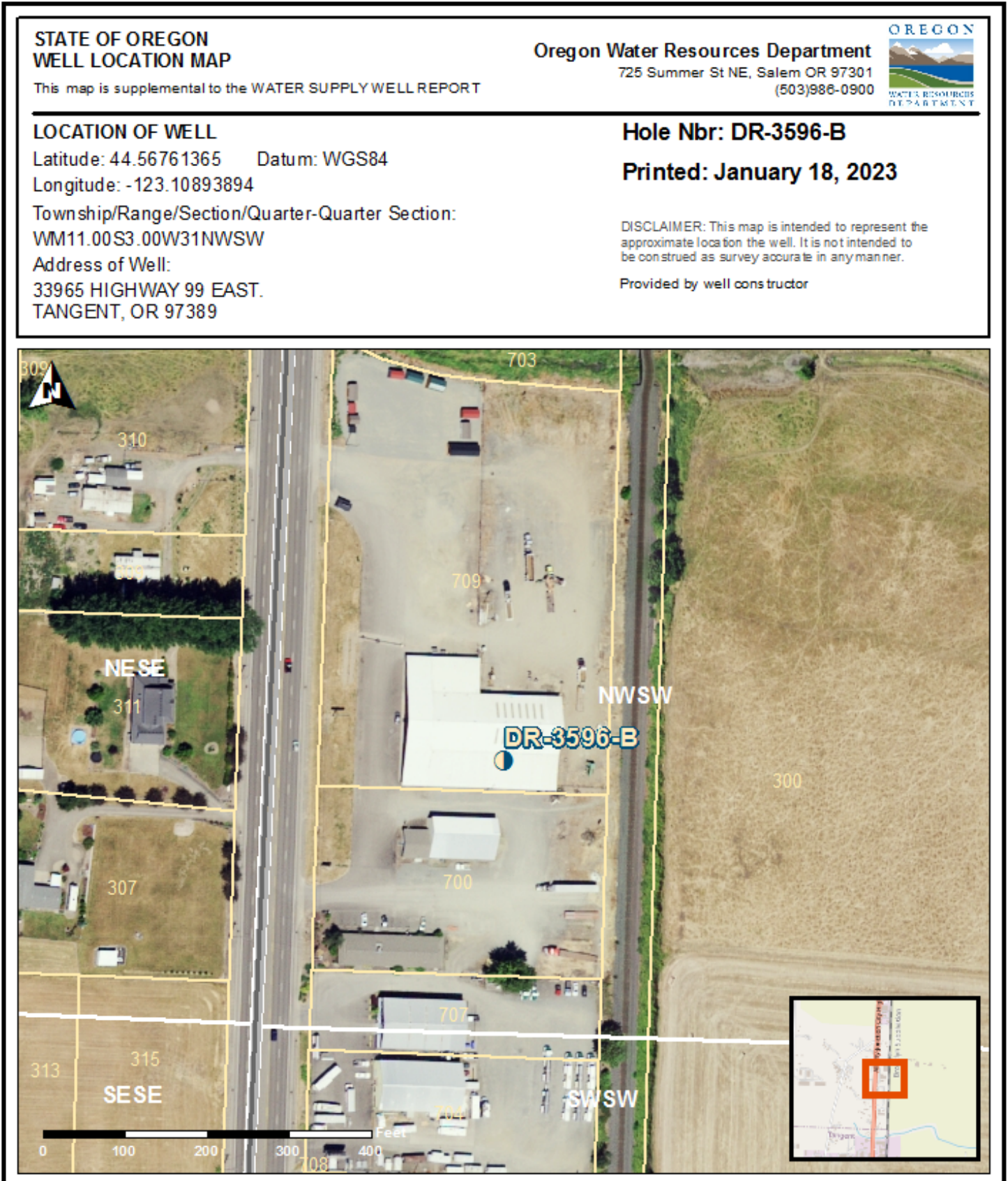

STATE OF OREGON
WELL LOCATION MAP

This map is supplemental to the WATER SUPPLY WELL REPORT

Oregon Water Resources Department
725 Summer St NE, Salem OR 97301
(503)986-0900



LOCATION OF WELL

Latitude: 44.56761365 Datum: WGS84

Longitude: -123.10893894

Township/Range/Section/Quarter-Quarter Section:

WM11.00S3.00W31NWSW

Address of Well:

33965 HIGHWAY 99 EAST,
TANGENT, OR 97389

Hole Nbr: DR-3596-B

Printed: January 18, 2023

DISCLAIMER: This map is intended to represent the approximate location the well. It is not intended to be construed as survey accurate in any manner.

Provided by well constructor