

Amended

STATE OF OREGON WATER SUPPLY WELL REPORT

WELL I.D. LABEL# L 123904 START CARD # 1070521 ORIGINAL LOG # LINN 61766

(as required by ORS 537.545 & 537.765 and OAR 690-205-0210)

(1) LAND OWNER Owner Well I.D. 6509 First Name Last Name Company Bryan Webber Farms Inc/R.B. Webber Development Address 3430 NW Springhill Dr. City Albany State OR Zip 97321

(2) TYPE OF WORK [] New Well [X] Deepening [] Conversion Alteration (complete 2a & 10) [] Abandonment (complete 5a)

(2a) PRE-ALTERATION Dia + From To Gauge Stil Plstc Wld Thrd Casing: 8 [X] 2 78 250 [X] [] [] Seal: Bentonite 0 8 11 Sacks Cement 8-18 2.5

(3) DRILL METHOD [X] Rotary Air [] Rotary Mud [] Cable [] Auger [] Cable Mud [] Reverse Rotary [] Other

(4) PROPOSED USE [] Domestic [X] Irrigation [] Community [] Industrial/Commercial [] Livestock [] Dewatering [] Thermal [] Injection [] Other

(5) BORE HOLE CONSTRUCTION Special Standard [] (Attach copy) Depth of Completed Well 170 ft.

BORE HOLE table with columns: Dia, From, To, Material, SEAL, Amt, lbs

How was seal placed: Method [] A [] B [] C [] D [] E Backfill placed from ft. to ft. Material Filter pack from ft. to ft. Material Size Seal Placement Begin Date Begin Time

(5a) ABANDONMENT USING UNHYDRATED BENTONITE Proposed Amount Pounds Actual Amount Pounds

(6) CASING/LINER Casing Liner Dia + From To Gauge Stil Plstc Wld Thrd Shoe [] Inside [] Outside [] Other Location of shoe(s) Temp casing [] Yes Dia From + To

(7) PERFORATIONS/SCREENS Perforations Method Screens Type Material Perf/S Casing/Screen green Liner Dia From To Scm/slot width Slot length # of slots Tel/ pipe size

(8) WELL TESTS: Minimum testing time is 1 hour [] Pump [] Bailer [X] Air [] Flowing Artesian Yield gal/min Drawdown Drill stem/Pump depth Duration (hr) Temperature 59 °F Lab analysis [] Yes By Water quality concerns? [] Yes (describe below) TDS amount 61 ppm From To Description Amount Units

(9) LOCATION OF WELL (legal description) County LINN Twp 11 S N/S Range 3 W E/W WM Sec 1 SW 1/4 of the SW 1/4 Tax Lot 300 Tax Map Number Lot Lat Long Street address of well Nearest address South of 34881 Knox Butte Rd. - Albany, OR

(10) STATIC WATER LEVEL Date SWL(psi) + SWL(ft) Existing Well / Pre-Alteration 08-07-2023 9 Completed Well 08-07-2023 9 Flowing Artesian? [] Dry Hole? []

WATER BEARING ZONES table with columns: SWL Date, From, To, Est Flow, SWL(psi), + SWL(ft)

(11) WELL LOG Ground Elevation Material From To Black sand w/grey clay & some sand & gravel 78 80 Black sand & gravel 80 85 Large gravel w/some sand 85 98 Blue clay 98 105 Grey clay 105 138 Light brown clay 138 165 Grey sandstone 165 170 RECEIVED AUG 14 2023 JONES DRILLING CO., INC. 29400 SANTIAM HWY. LEBANON, OR 97355 541-367-2560 541-451-2686 1-800-915-8388

Construction Begin Date 08-07-2023 Begin Time 11 00 End Date 08-07-2023

(unbonded) Water Well Constructor Certification I certify that the work I performed on the construction, deepening, alteration, or abandonment of this well is in compliance with Oregon water supply well construction standards. License Number 2050 Date 08-10-2023 Signed [Signature]

(bonded) Water Well Constructor Certification I accept responsibility for the construction, deepening, alteration, or abandonment work performed on this well during the construction dates reported above. License Number 7684 Date 08-10-2023 Signed [Signature] Contact Info (optional) jonesdrilling@hotmail.com

Step 1: Search for Well

Step 2: Create Well Map

Mark Well Point and Create Map:

Zoom in closer to the well location, if needed.
Mark the location of the well by either of these two methods:

A. Drawing on the map using the draw tool

Click on Icon and draw a point on the map

B. Type in the GPS Decimal Degrees:

GPS Latitude: 44.63561
GPS Longitude: -123.00426

Mark Point Clear Point

[Converter](#)

Results:

Latitude: 44.63561
Longitude: -123.00426

Complete the form:

Submitted by:

Address of Well:

City:

Special Notes:

◀ ▶

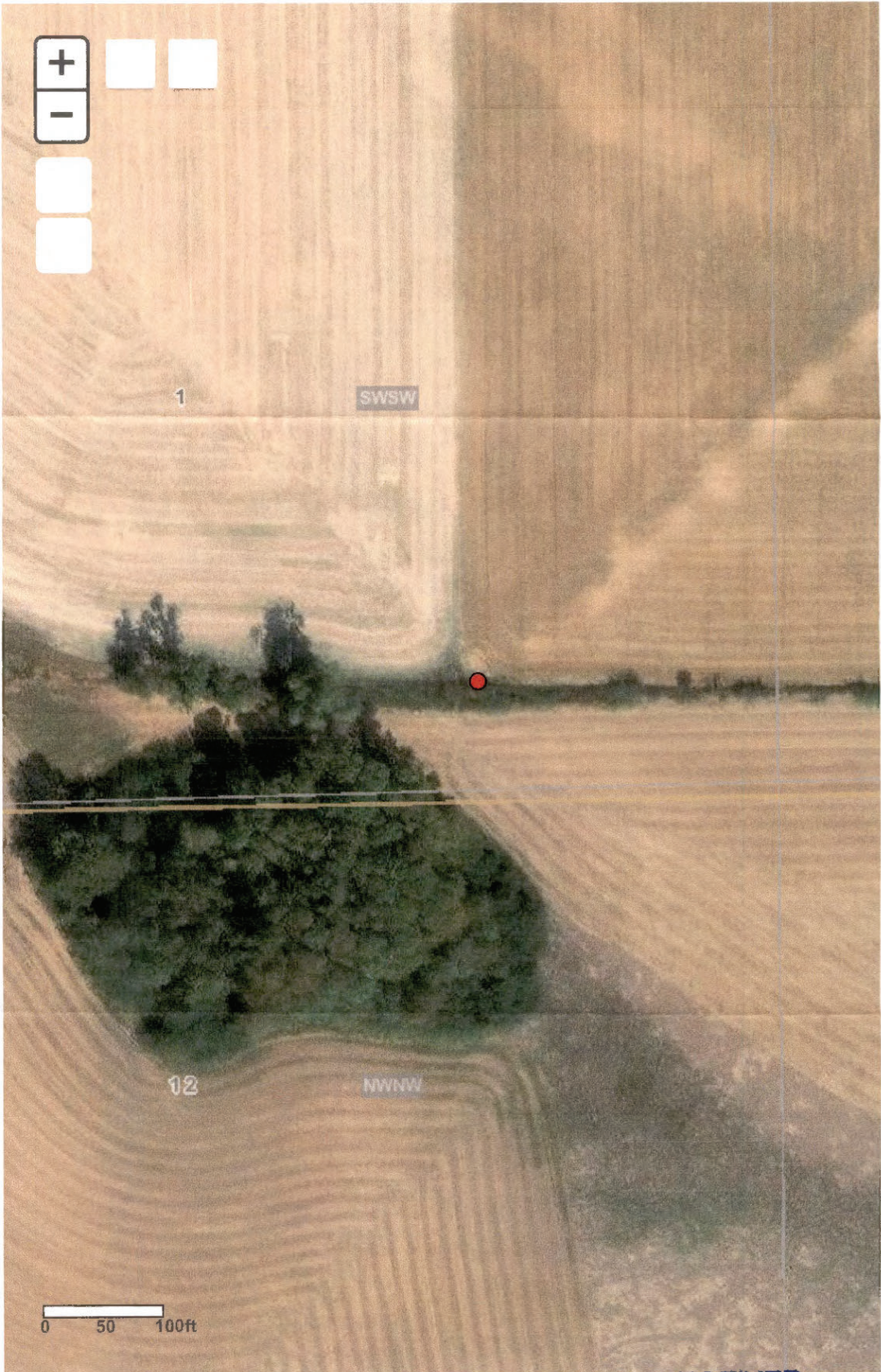

7N L123904

RECEIVED
AUG 14 2023
OWRD