

Amended

STATE OF OREGON WATER SUPPLY WELL REPORT

(as required by ORS 537.545 & 537.765 and OAR 690-205-0210)

WELL I.D. LABEL# 123907 START CARD # 1070522 ORIGINAL LOG # LINN 61767

(1) LAND OWNER Owner Well I.D. 6510 First Name Last Name Company Bryan Webber Farms Inc./R.B. Webber Development Address 3430 NW Springhill Dr. City Albany State OR Zip 97321

(2) TYPE OF WORK [] New Well [X] Deepening [] Conversion Alteration (complete 2a & 10) [] Abandonment (complete 5a)

(2a) PRE-ALTERATION Casing: Dia + From To Gauge Stl Plstc Wld Thrd Seal: Bentonite 0 4 3 Sacks 4-19 115

(3) DRILL METHOD [X] Rotary Air [] Rotary Mud [] Cable [] Auger [] Cable Mud [] Reverse Rotary [] Other

(4) PROPOSED USE [] Domestic [X] Irrigation [] Community [] Industrial/ Commercial [] Livestock [] Dewatering [] Thermal [] Injection [] Other

(5) BORE HOLE CONSTRUCTION Special Standard [] (Attach copy) Depth of Completed Well 104 ft. BORE HOLE Dia From To Material SEAL From To Amt sacks/lbs

How was seal placed: Method [] A [] B [] C [] D [] E Backfill placed from ft. to ft. Material Filter pack from ft. to ft. Material Size Seal Placement Begin Date Begin Time

(5a) ABANDONMENT USING UNHYDRATED BENTONITE Proposed Amount Pounds Actual Amount Pounds

(6) CASING/LINER Casing Liner Dia + From To Gauge Stl Plstc Wld Thrd Shoe [] Inside [] Outside [] Other Location of shoe(s) Temp casing [] Yes Dia From + To

(7) PERFORATIONS/SCREENS Perforations Method Screens Type Material Perf/S Casing/Screen green Liner Dia From To Scrm/slot width Slot length # of slots Tel/ pipe size

(8) WELL TESTS: Minimum testing time is 1 hour [] Pump [] Bailer [X] Air [] Flowing Artesian Yield gal/min Drawdown Drill stem/Pump depth Duration (hr) Temperature 58 °F Lab analysis [] Yes By Water quality concerns? [] Yes (describe below) TDS amount 63 ppm

(9) LOCATION OF WELL (legal description) County LINN Twp 11 S N/S Range 3 W E/W WM Sec 2 SE 1/4 of the SE 1/4 Tax Lot 300 Tax Map Number Lot Lat Long Street address of well Nearest address South of 34881 Knox Butte Rd. - Albany, OR

(10) STATIC WATER LEVEL Date SWL(psi) + SWL(ft) Existing Well / Pre-Alteration 08-07-2023 10 Completed Well 08-07-2023 10 Flowing Artesian? [] Dry Hole? [] WATER BEARING ZONES Depth water was first found SWL Date From To Est Flow SWL(psi) + SWL(ft) No additional water bearing encountered

(11) WELL LOG Ground Elevation Material From To Brittle grey clay 74 82 Blue grey clay 82 102 Grey claystone 102 104 Grey sandstone 104 104 RECEIVED AUG 14 2023 OWRD JONES DRILLING CO., INC. 29400 SANTIAM HWY. LEBANON, OR 97355 541-367-2560 541-451-2686 1-800-915-8388

Construction Begin Date 08-07-2023 Begin Time 13 45 End Date 08-07-2023

(unbonded) Water Well Constructor Certification I certify that the work I performed on the construction, deepening, alteration, or abandonment of this well is in compliance with Oregon water supply well construction standards. License Number 2050 Date 08-10-2023 Signed [Signature]

(bonded) Water Well Constructor Certification I accept responsibility for the construction, deepening, alteration, or abandonment work performed on this well during the construction dates reported above. License Number 684 Date 08-10-2023 Signed [Signature] Contact Info (optional) jonesdrilling@hotmail.com

Step 1: Search for Well

Step 2: Create Well Map

Mark Well Point and Create Map:

Zoom in closer to the well location, if needed.
Mark the location of the well by either of these two methods:

A. Drawing on the map using the draw tool

Click on Icon and draw a point on the map

B. Type in the GPS Decimal Degrees:

GPS Latitude: 44.637431
GPS Longitude: -123.009249

Mark Point

[Converter](#)

Results:

Latitude: 44.637431
Longitude: -123.009249

Complete the form:

Submitted by:

Address of Well:

City:

Special Notes:

◀ ▶

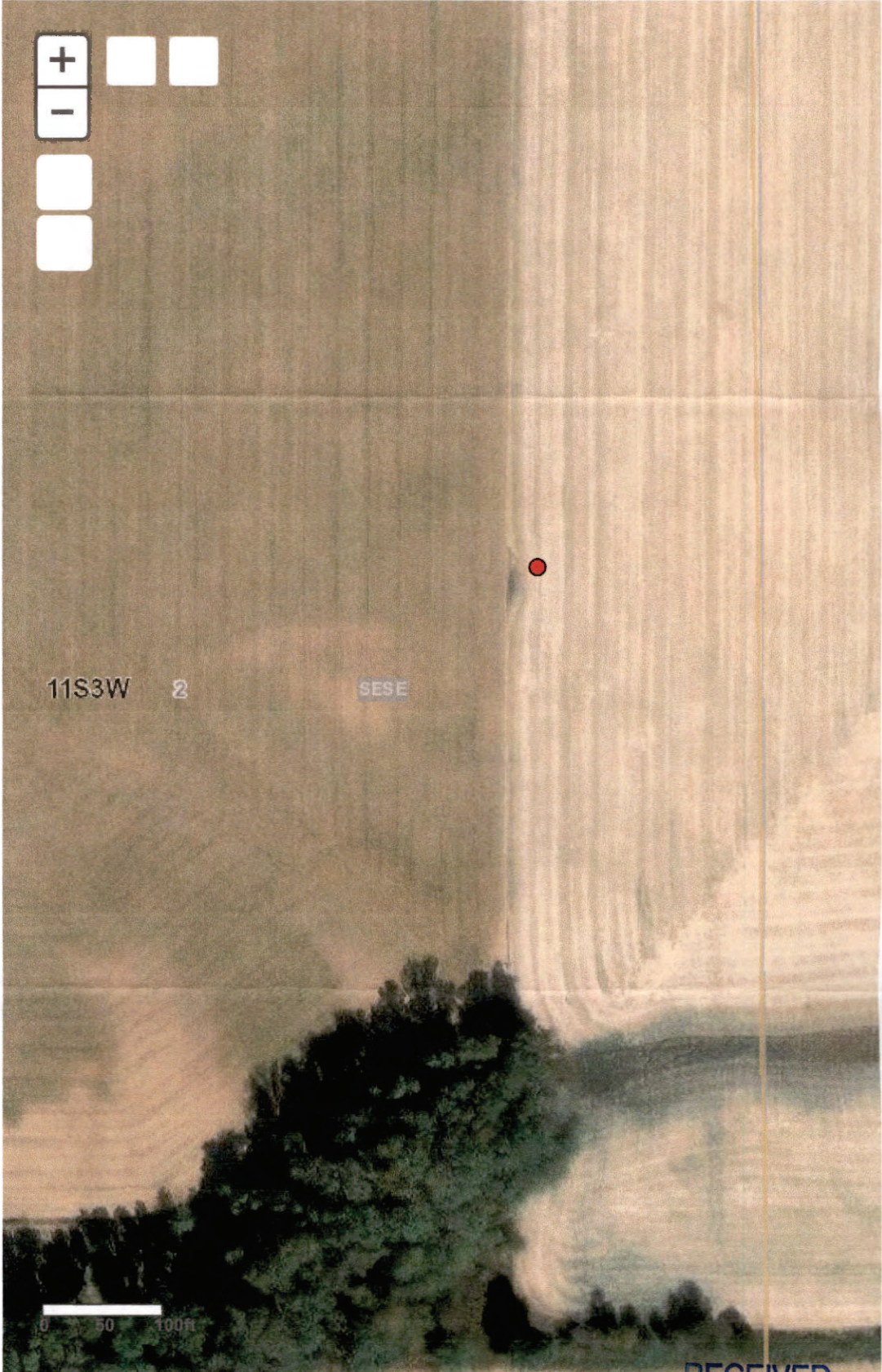

7N L 123907

RECEIVED
AUG 14 2023
OWRD