STATE OF OREGON
WATER SUPPLY WELL REPORT
(as required by ORS 537.545 & 537.765 and OAR 690-205-0210)

LINN 65259
10/8/2026

WELL I.D. LABEL# L 158863
START CARD # 1083487
ORIGINAL LOG #

(1) LAND OWNER

Owner Well I.D.
First Name Last Name
Company NEUSCHWANDER PROTECTION TRUST
Address 31983 HARRIS DRIVE
City HARRISBURGE State OR Zip 97446

(2) TYPE OF WORK

[X] New Well [ ] Deepening [ ] Conversion
[ ] Alteration (complete 2a & 10) [ ] Abandonment(complete 5a)

(2a) PRE-ALTERATION

	Dia	+	From	To	Gauge	Stl	Plstc	Wld	Thrd
Casing:									

	Material	From	To	Amt	sacks/lbs
Seal:					

(3) DRILL METHOD

[X] Rotary Air [ ] Rotary Mud [ ] Cable [ ] Auger
[ ] Reverse Rotary [ ] Other

(4) PROPOSED USE

[ ] Domestic [X] Irrigation [ ] Community
[ ] Industrial/ Commercial [ ] Livestock [ ] Dewatering
[ ] Thermal [ ] Injection [ ] Other

(5) BORE HOLE CONSTRUCTION

Special Standard [ ] (Attach copy)
Depth of Completed Well 38.00 ft.

BORE HOLE Dia	From	To	SEAL Material	From	To	Amt	sacks/lbs
10	0	18	Bentonite Chips	0	18	9	S
6	18	38			Calculated	8.22	
					Calculated		

Seal placement method: [ ] A [ ] B [ ] C [ ] D [ ] E [X] Other: POURED & SCREENED
Backfill placed from ft. to ft. Material
Filter pack from ft. to ft. Material Size
Explosives used: [ ] Type Amount
Seal Placement Begin Date 9/7/2026 Begin Time 16 50

(5a) ABANDONMENT USING UNHYDRATED BENTONITE

Proposed Amount Actual Amount

(6) CASING/LINER

C/L	Dia	+	From	To	Gauge	Mat. Type	Wld	Thrd	Shoe	Shoe Location
C	6	X	3	37	0.250	ST	X		IN.	37

Temp casing [ ] Yes Dia From + [ ] To

(7) PERFORATIONS/SCREENS

Perforations Method holte perforations
Screens Type Material

Perf/ Screen	Casing/ Liner	Screen Dia	From	To	Scrn/slot width	Slot length	# of slots	Tele/ Pipe size
Perf	Casing	6	20	36	.5	1	240	

(8) WELL TESTS: Minimum testing time is 1 hour

Type of Test	Yield (gal/min)	Drawdown	Drill Stem/ Pump Depth	Duration (hr)
Air	50		38	2

Temperature 61 °F Lab analysis [ ] Yes By
Water quality concerns? [ ] Yes (describe below) TDS amount 99 ppm

From	To	Description	Amount	Units

(9) LOCATION OF WELL (legal description)

County LINN Twp 15.00 S N/S Range 3.00 W E/W WM
Sec 6 NE 1/4 of the SE 1/4 Tax Lot 500
Tax Map Number Lot
Lat ° ' " or 44.29297000 DMS or DD
Long ° ' " or -123.08825000 DMS or DD
(•) Street address of well ( ) Nearest address
NEAREST ADDRESS: 31983 HARRIS DRIVE, HARRISBURG, OR 97446

(10) STATIC WATER LEVEL

	Date	SWL(psi)	+	SWL(ft)
Existing Well / Pre-Alteration				
Completed Well	9/7/2026			16

Flowing Artesian? [ ] Dry Hole? [ ]

WATER BEARING ZONES Depth water was first found 19.00

SWL Date	From	To	Est Flow	SWL(psi)	+	SWL(ft)
9/7/2026	19	38	50			16

(11) WELL LOG

Ground Elevation 313.09 FT

Material	From	To
top soil	0	4
light brown clay	4	12
sandy grey clay	12	18
sand and gravel	18	38

Construction
Begin Date 9/7/2026 Begin Time 12 05 End Date 9/7/2026

(unbonded) Water Well Constructor Certification

I certify that the work I performed on the construction, deepening, alteration, or abandonment of this well is in compliance with Oregon water supply well construction standards. Materials used and information reported above are true to the best of my knowledge and belief.

License Number Date

Signed

(bonded) Water Well Constructor Certification

I accept responsibility for the construction, deepening, alteration, or abandonment work performed on this well during the construction dates reported above. All work performed during this time is in compliance with Oregon water supply well construction standards. This report is true to the best of my knowledge and belief.

License Number 1960 Date 10/8/2026

Signed JACOB HOWELL (E-filed)
Drilling Company: West Coast Well Drilling LLC

WATER SUPPLY WELL REPORT - Map with location identified must be attached and shall include an approximate scale and north arrow

LINN 65259

10/8/2026

Map of Hole

STATE OF OREGON
WELL LOCATION MAP

This map is supplemental to the WATER SUPPLY WELL REPORT

Oregon Water Resources Department
725 Summer St NE, Salem OR 97301
(503)986-0900

LOCATION OF WELL

Latitude: 44.29297000 Datum: WGS84
Longitude: -123.08825000

Township/Range/Section/Quarter-Quarter Section:
WM15.00S3.00W6NESE

Address of Well:
NEAREST ADDRESS: 31983 HARRIS DRIVE, HARRISBURG, OR 97446

Well Label: 158863

Printed: October 8, 2026

DISCLAIMER: This map is intended to represent the approximate location the well. It is not intended to be construed as survey accurate in any manner.
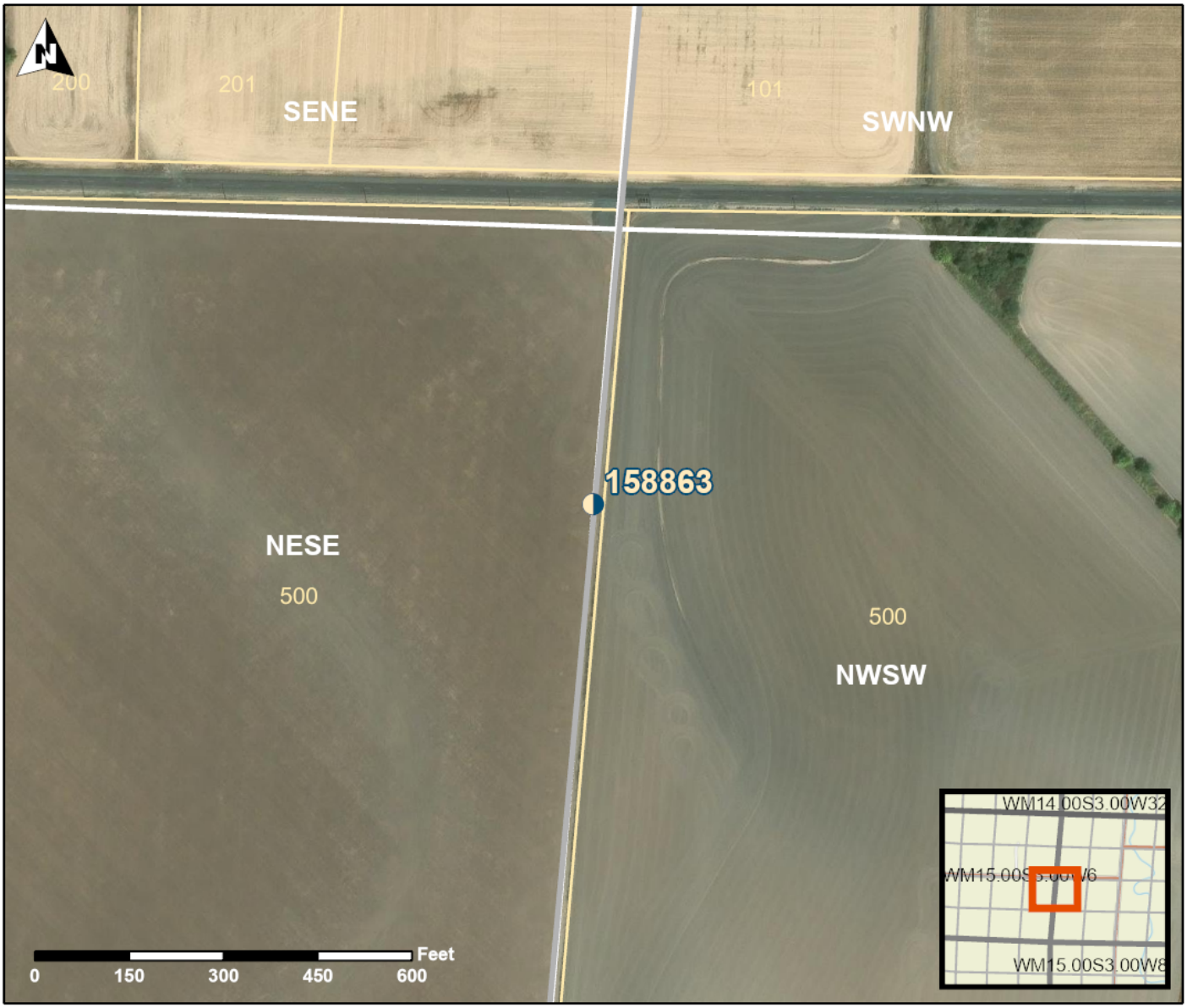
Provided by well constructor