

File Original and First Copy with the STATE ENGINEER, SALEM, OREGON

(1) OWNER:

Name Marvin Carlson
Address 1010 South Geary Street
Albany, Oregon

(2) LOCATION OF WELL:

County Linn Owner's number, if any--
Bearing and distance from section or subdivision corner

(3) TYPE OF WORK (check):

New Well [X] Deepening [] Reconditioning [] Abandon []
Abandonment, describe material and procedure in Item 11.

PROPOSED USE (check):

Domestic [X] Industrial [] Municipal []
Irrigation [] Test Well [] Other []

(5) TYPE OF WELL:

Rotary [] Driven []
Cable [X] Jetted []
Dug [] Bored []

(6) CASING INSTALLED:

Threaded [] Welded [X]
8" Diam. from 0 ft. to 30 ft. Gage 19.44#

(7) PERFORATIONS:

Perforated? [X] Yes [] No
Type of perforator used Acetylene Torch
SIZE of perforations 1/4 in. by 12 in.
24 perforations from 18 ft. to 30 ft.

(8) SCREENS:

Well screen installed [] Yes [X] No
Manufacturer's Name
Type Model No.
Slot size Set from ft. to ft.

(9) CONSTRUCTION:

Was well gravel packed? [] Yes [X] No Size of gravel:
Gravel placed from ft. to ft.
Was a surface seal provided? [X] Yes [] No To what depth? 4 ft.
Material used in seal--
Did any strata contain unusable water? [] Yes [X] No
Type of water? Depth of strata
Method of sealing strata off

(10) WATER LEVELS:

State level 13 ft. below land surface Date 7-18-58
Artesian pressure lbs. per square inch Date

Log Accepted by:

[Signed] Marvin Carlson Date 8/15, 1958
(Owner)

(11) WELL TESTS:

Drawdown is amount water level is lowered below static level
Was a pump test made? [] Yes [X] No If yes, by whom?
Yield: gal./min. with ft. drawdown after hrs.
Ball test 88 gal./min. with NO ft. drawdown after hrs.
Artesian flow g.p.m. Date
Temperature of water Was a chemical analysis made? [] Yes [X] No

(12) WELL LOG:

Diameter of well 8 inches.
Depth drilled 60 ft. Depth of completed well 60 ft.

Formation: Describe by color, character, size of material and structure, and show thickness of aquifers and the kind and nature of the material in each stratum penetrated, with at least one entry for each change of formation.

Table with columns MATERIAL, FROM, TO. Rows: Top Soil (0-4), Blue Clay (4-10), Brown Clay (10-14), Gravel (14-28), Blue Clay (28-48), Gravel (48-50), Blue Clay (50-60)

RECEIVED
AUG 21 1958

Work started 7-15 1958. Completed 7-18 1958

(13) PUMP:

Manufacturer's Name Fairbanks-Morse
Type: Submersible H.P. 2

Well Driller's Statement:

This well was drilled under my jurisdiction and this report is true to the best of my knowledge and belief.

NAME Merle E. Warren, Well Drilling
(Person, firm, or corporation) (Type or print)

Address 1315 W. 15th Ave., Albany, Oregon

Driller's well number

[Signed] Merle Warren (Well Driller)

License No. 182 Date 8/15, 1958

LINN 7230

C.S. 5918

MARVIN CARLSON

PRICE'S 2ND ADDITION TO ALBANY, ORE.

SEC. 8, T. 11 S., R. 3 W.

LINN CO., ORE.

Scale: 1" = 100'

June 5, 1958
ORRIS A. CARNEGIE
DEP. CO. SURVEYOR

PRICE'S 2ND ADD. TO ALBANY

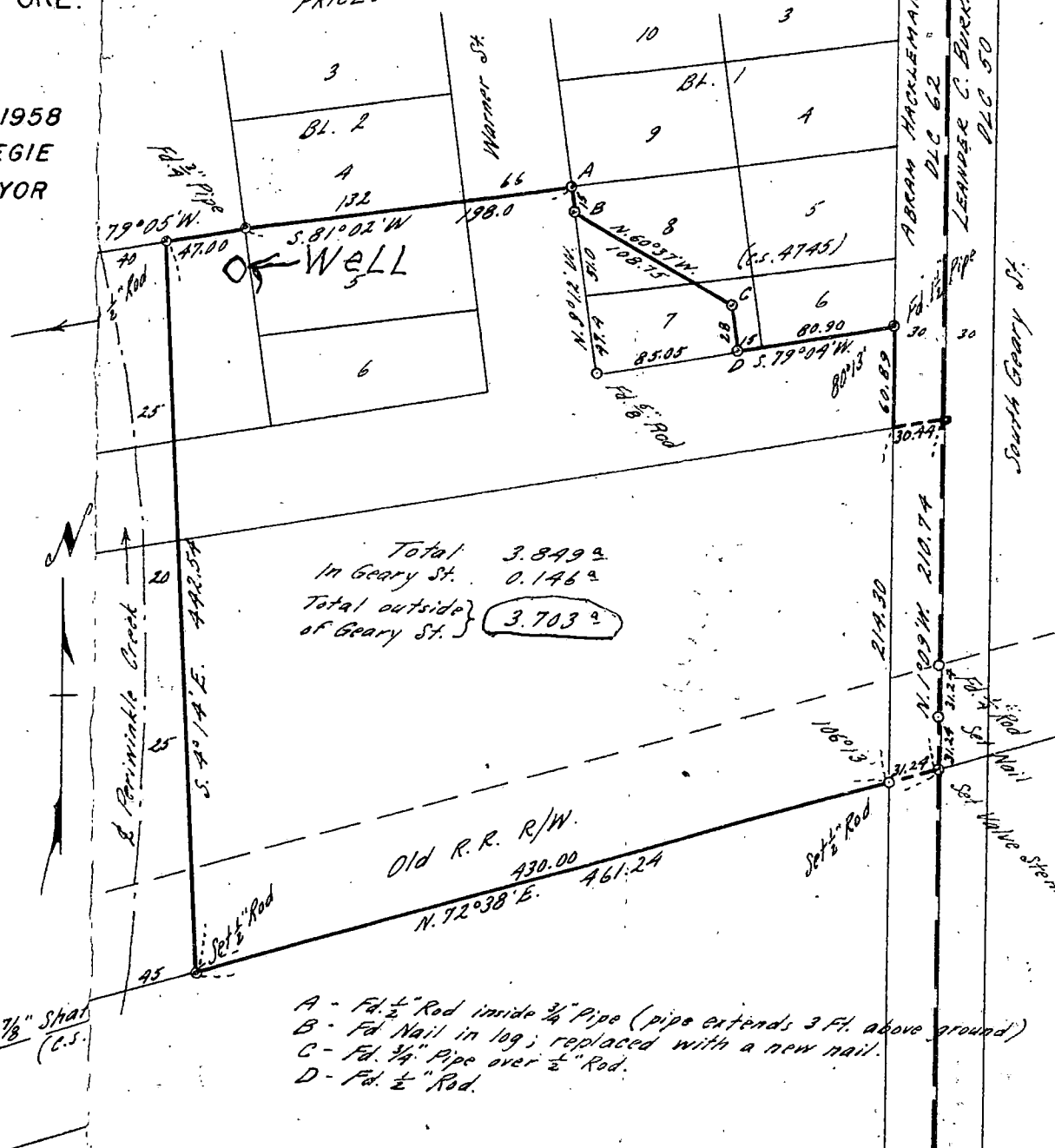

(Bearings from South line of c.s. 1939)

Total 3,849.2
 In Geary St. 0.146.2
 Total outside } 3,703.2
 of Geary St.

REGISTERED
OREGON
 LAND SURVEYOR
Orris A. Carnegie
 MAY 9, 1847
ORRIS A. CARNEGIE
 213

RECEIVED
 NOV 18 1958
 STATE ENGINEER
 SALEM, OREGON

- A - Fd. 1/2" Rod inside 3/4" Pipe (pipe extends 3 Ft. above ground)
- B - Fd Nail in log; replaced with a new nail.
- C - Fd. 3/4" Pipe over 1/2" Rod.
- D - Fd. 1/2" Rod.

Printed & Filed 6-7-58

LINN 7230

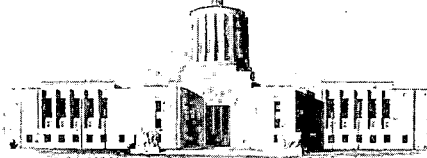

STATE OF OREGON
STATE ENGINEER
WATER RESOURCES DEPARTMENT
SALEM

REFER TO
FILE NO. _____

September 24, 1958

Marvin Carlson
1010 So. Geary St.
Albany, Oregon

Dear Sir:

We are in receipt of the water well driller's report for the well you had constructed by Merle E. Warren, Well Drilling.

This report gives considerable information as to the ground water resources beneath your property, but unfortunately we are not able to accurately locate your well on our maps.

As it is the well owner's responsibility under the provisions of ORS 537.765 to see that an adequate well location description is furnished with the well report, we are requesting that you supply us with a location description of your well.

The well location should be given with respect to a section corner or donation land claim corner. If this information is not readily available, the complete legal description of the property on which the well is located and the location of the well on the property with respect to a property corner will suffice.

Very truly yours,

By *Lewis A. Stanley*
LEWIS A. STANLEY
State Engineer

RECEIVED
NOV 18 1958
STATE ENGINE
SALEM, OREGO

LAS:gw

I hope the enclosed information will complete your files. The property I have bought is enclosed in the heavy black lines.