

STATE OF OREGON
WATER SUPPLY WELL REPORT
(as required by ORS 537.765 & OAR 690-205-0210)

01-11-2010

WELL LABEL # L 100206

START CARD # 1008659

(1) LAND OWNER

Owner Well I.D.
First Name GLEN Last Name TEAGUE
Company
Address 1925 HWY 201 SOUTH
City ADRIAN State OR Zip 97901

(2) TYPE OF WORK

(3) DRILL METHOD

(4) PROPOSED USE

(5) BORE HOLE CONSTRUCTION

Table with columns: Dia, From, To, Material, SEAL, Amt, lbs. Row 1: 20, 0, 270, Bentonite Chips, 0, 50, 4,400, P

How was seal placed: Method A B C D E
Backfill placed from 50 ft to 170 ft. Material Bentonite Chips
Filter pack from 170 ft to 270 ft. Material Sand Size 8/12

(6) CASING/LINER

Table with columns: Casing/Liner, Dia, From, To, Gauge, Stl, Plstc, Wld, Thrd. Row 1: 10, 2, 198, 250, Stl, Plstc, Wld, Thrd

Shoe Inside Outside Other Location of shoe(s)
Temp casing Yes Dia From To

(7) PERFORATIONS/SCREENS

Table with columns: Perf/S, Casing/Screen, Dia, From, To, Scrn/slot width, Slot length, # of slots, Tele/pipe size. Row 1: Screen, Casing, 10, 198, 228, 03

(8) WELL TESTS: Minimum testing time is 1 hour

Table with columns: Pump/Bailer/Air/Flowing Artesian, Yield gal/min, Drawdown, Drill stem/Pump depth, Duration (hr). Row 1: 188, 33, 220, 4

Table with columns: Temperature, Water quality concerns?, From, To, Description, Amount, Units. Row 1: 59, Yes, , , , ,

(9) LOCATION OF WELL (legal description)

County Malheur Twp 21.00 S N/S Range 46.00 E E/W WM
Sec 17 NW 1/4 of the SE 1/4 Tax Lot 5100
Tax Map Number Lot
Lat 0 0 or 43.74742200 DMS or DD
Long 0 0 or -117.12354000 DMS or DD

1043 MENDIOLA ROAD ADRIAN OREGON

(10) STATIC WATER LEVEL

Table with columns: Date, SWL(psi), SWL(ft). Row 1: 01-08-2010, 177

WATER BEARING ZONES

Table with columns: SWL, Date, From, To, Est Flow, SWL(psi), SWL(ft). Row 1: 11-21-2009, 205, 230, 200, 177

(11) WELL LOG

Table with columns: Material, From, To. Row 1: TOP SOIL, 0, 9

Date Started 11-18-2009 Completed 01-08-2010

(unbonded) Water Well Constructor Certification

I certify that the work I performed on the construction, deepening, alteration, or abandonment of this well is in compliance with Oregon water supply well construction standards.

License Number Date
Electronically Filed
Signed

(bonded) Water Well Constructor Certification

I accept responsibility for the construction, deepening, alteration, or abandonment work performed on this well during the construction dates reported above.

License Number 1505 Date 01-11-2010
Electronically Filed
Signed TERRY DAUGHERTY (E-filed)
Contact Info (optional)

# EXEMPT USE WELL LOCATION MAP

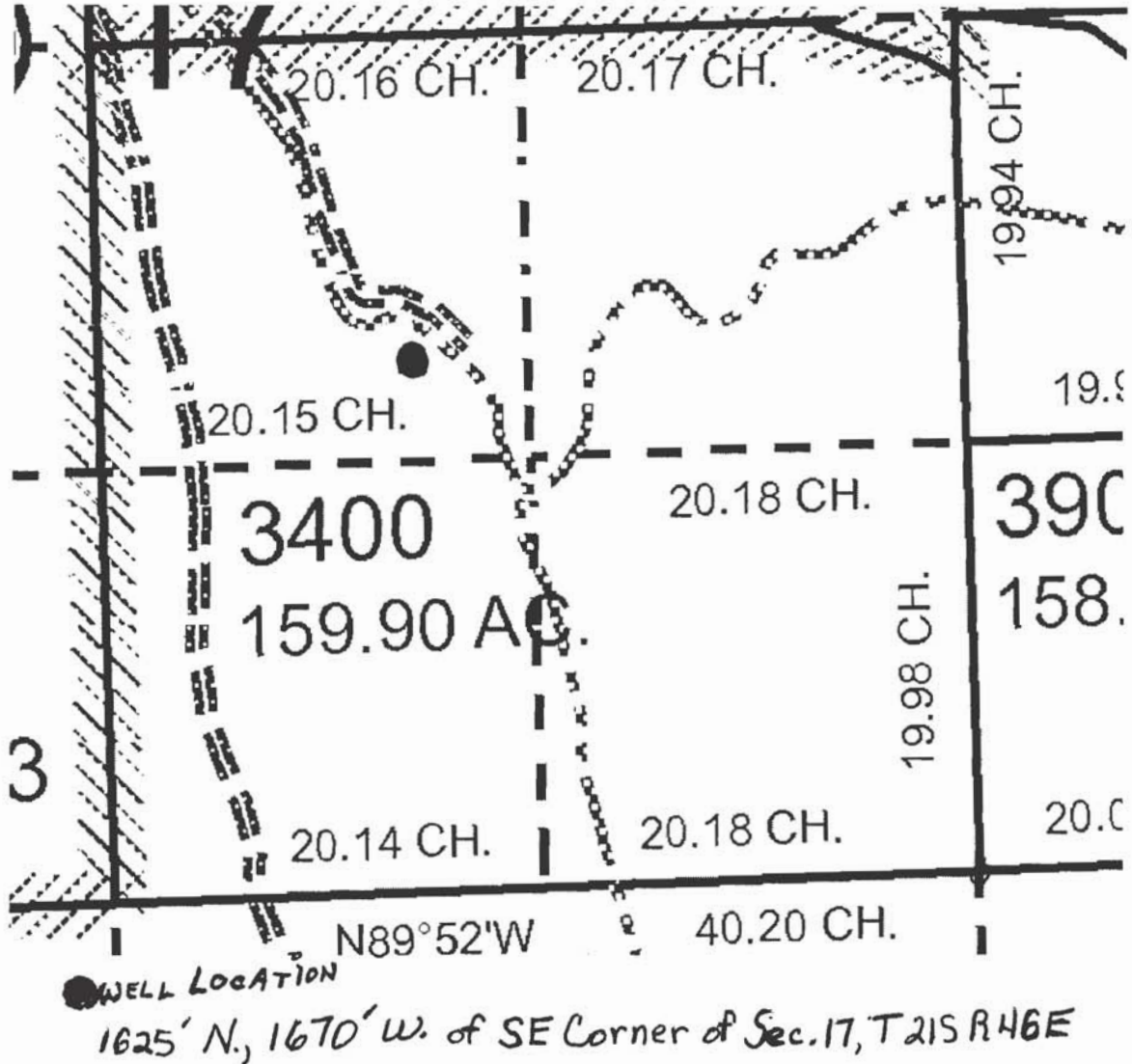

**Malheur County**

Assessor Map Reference Number: 21S 46E 17 NWSE; Tax Lot 5100

Street Address of Wells, if Available: 1043 Mendiola Road, Adrian, OR.

Well Log # MALH 53653. Well Label (ID Tag) # L 100206.

(Please Locate Wells and Indicate distance From Property or Survey Corner, See Attached Sample Well Location Map.) MAP NOT TO SCALE

**RECEIVED**

MAR 01 2010

**LAND OWNER SUBMITTED MAP**

WATER RESOURCES DEPT  
SALEM, OREGON