

STATE OF OREGON
WATER SUPPLY WELL REPORT
(as required by ORS 537.765 & OAR 690-205-0210)



MALH 53944

7/5/2012

WELL I.D. LABEL# L 107673
START CARD # 1016901
ORIGINAL LOG #

(1) LAND OWNER
Owner Well I.D.
First Name MIKE Last Name BENTZ
Company
Address PO BOX 156
City JUNTURA State OR Zip 97911

(2) TYPE OF WORK
[X] New Well [ ] Deepening [ ] Conversion
[ ] Alteration (complete 2a & 10) [ ] Abandonment (complete 5a)

(2a) PRE-ALTERATION
Dia + From To Gauge Stl Plstc Wld Thrd
Casing: [ ] [ ] [ ] [ ] [ ] [ ] [ ] [ ]
Material From To Amt sacks/lbs
Seal: [ ] [ ] [ ] [ ] [ ] [ ]

(3) DRILL METHOD
[X] Rotary Air [ ] Rotary Mud [ ] Cable [ ] Auger [ ] Cable Mud
[ ] Reverse Rotary [ ] Other

(4) PROPOSED USE
[ ] Domestic [X] Irrigation [ ] Community
[ ] Industrial/ Commercial [ ] Livestock [ ] Dewatering
[ ] Thermal [ ] Injection [ ] Other

(5) BORE HOLE CONSTRUCTION
Special Standard [ ] (Attach copy)
Depth of Completed Well 366.00 ft.
BORE HOLE SEAL sacks/lbs
Dia From To Material From To Amt lbs
18 0 18 Bentonite Chips 0 18 20 S
14 18 350
10 350 366

How was seal placed: Method [ ] A [ ] B [ ] C [ ] D [ ] E
[X] Other POURED & TAMPED
Backfill placed from ft. to ft. Material
Filter pack from ft. to ft. Material Size
Explosives used: [ ] Yes Type Amount

(5a) ABANDONMENT USING UNHYDRATED BENTONITE
Proposed Amount Actual Amount

(6) CASING/LINER
Casing Liner Dia + From To Gauge Stl Plstc Wld Thrd
[ ] [ ] 14 [X] 2 42 .250 [ ] [ ] [X] [ ]
Shoe [ ] Inside [ ] Outside [ ] Other Location of shoe(s)
Temp casing [ ] Yes Dia From To

(7) PERFORATIONS/SCREENS
Perforations Method
Screens Type Material
Perf/ Casing/ Screen Scrn/slot Slot # of Tele/
Screen Liner Dia From To width length slots pipe size

(8) WELL TESTS: Minimum testing time is 1 hour
[ ] Pump [ ] Bailer [X] Air [ ] Flowing Artesian
Yield gal/min Drawdown Drill stem/Pump depth Duration (hr)
500 360 1 hr
Temperature 59 °F Lab analysis [ ] Yes By
Water quality concerns? [ ] Yes (describe below) TDS amount
From To Description Amount Units

(9) LOCATION OF WELL (legal description)
County MALHEUR Twp 24.00 S N/S Range 39.00 E E/W WM
Sec 6 MV 1/4 of the SE 1/4 Tax Lot 300
Tax Map Number Lot # 7
Lat " or " DMS or DD
Long " or " DMS or DD
[ ] Street address of well [X] Nearest address
20 MILES SOUTH SHUMWAY ROAD
JUNTURA, OR.

(10) STATIC WATER LEVEL
Date SWL(psi) + SWL(ft)
Existing Well / Pre-Alteration
Completed Well 6/23/2012 235
Flowing Artesian? [ ] Dry Hole? [ ]
WATER BEARING ZONES Depth water was first found 235.00
SWL Date From To Est Flow SWL(psi) + SWL(ft)
6/23/2012 235 360 500 235

(11) WELL LOG
Ground Elevation
Material From To
topsoil clay loam 0 2
clay gravel 2 6
clay brown 6 215
basalt black broken 215 295
basalt black solid 295 320
sandstone red 320 330
sandstone brown 330 366

Date Started 6/14/2012 Complete 6/23/2012

(unbonded) Water Well Constructor Certification
I certify that the work I performed on the construction, deepening, alteration, or abandonment of this well is in compliance with Oregon water supply well construction standards. Materials used and information reported above are true to the best of my knowledge and belief.
License Number Date
Signed

(bonded) Water Well Constructor Certification
I accept responsibility for the construction, deepening, alteration, or abandonment work performed on this well during the construction dates reported above. All work performed during this time is in compliance with Oregon water supply well construction standards. This report is true to the best of my knowledge and belief.
License Number 1424 Date 7/5/2012
Signed TIMOTHY K RILEY (E-filed)
Contact Info (optional) rileywells@centurytel.net

RECEIVED BY OWRD
SEP 10 2014
SALEM, OR

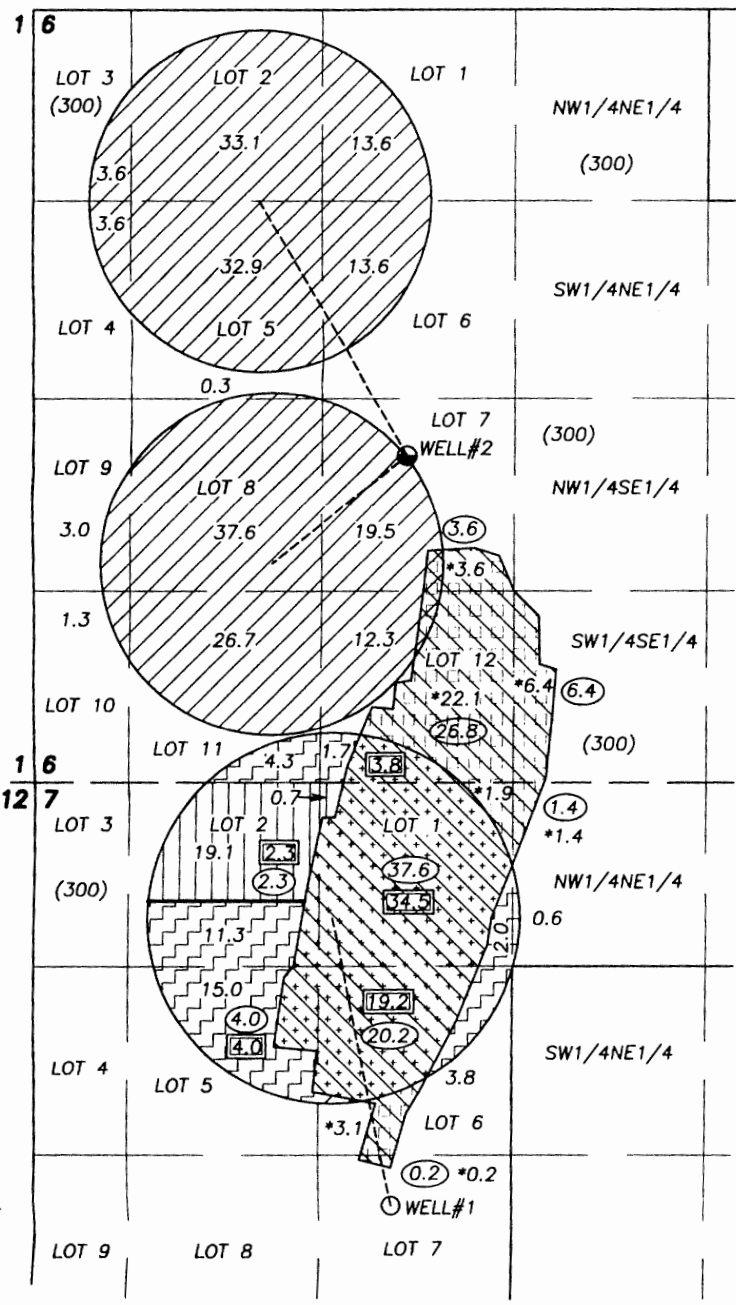

RECEIVED BY OWRD

MAY 22 2014

SALEM, OR



SCALE: 1"=1320'

APPLICATION MAP FOR  
CHANGE IN PLACE OF USE  
UNDER C-28451

and for

NEW GROUND WATER

FOR

V BOX LAND & LIVESTOCK CO.

TRANSFER

- Authorized Existing POA C-28451  
Well #1: 350 ft. South & 2470 ft. East  
from E1/4 Cor. Section 12, T.24S., R.38E.
- C-28451 ----- 102.5 Ac.
- From Lands ----- 38.7 Ac.
- To Lands ----- 38.7 Ac.
- Remaining Rights ----- 63.8 Ac.

PREPARED BY  
ROBERT D. BAGETT  
217 N. CANYON BLVD.  
JOHN DAY, OREGON  
(541) 575-1251  
FEBRUARY 13, 2014

RECEIVED BY OWRD

SEP 10 2014

SALEM, OR

GROUND WATER  
UNDER NEW APPLICATION

- Proposed New POA  
Well #2: 3075 ft. South & 2585 ft. East  
from NW Cor. Section 6, T.24S., R.39E.
- Proposed Place of Use Well #1 --- 19.8 Ac.
- Proposed Place of Use Well #2 --- 200.8 Ac.

