

MALH 53992

STATE OF OREGON WATER SUPPLY WELL REPORT

(as required by ORS 537.765 & OAR 690-205-0210)

WELL LABEL # L 106233

START CARD # 1018225

Instructions for completing this report are on the last page of this form.

(1) LAND OWNER Owner Well I.D. 106233 First Name Roy Last Name Belimp Company Address 4137 Kochsmeier Rd City Vale State OR Zip 97918

(2) TYPE OF WORK [X] Alteration (repair/recondition) [X] Deepening [] Conversion [] Abandonment

(3) DRILL METHOD [X] Rotary Air [X] Rotary Mud [] Cable [] Auger [] Cable Mud [] Reverse Rotary [] Other

(4) PROPOSED USE [] Domestic [X] Irrigation [] Community [] Industrial/Commercial [] Livestock [] Dewatering [] Injection [] Thermal [] Other

(5) BORE HOLE CONSTRUCTION Special Standard: [] Yes (attach copy) Depth of Completed Well 32 ft.

Table with columns: BORE HOLE (Dia, From, To), SEAL (Material, From, To, Amount). Row 1: 20", 0, 32, Bentonite chip, 0, 18, 36.

How was seal placed: Method [] A [] B [] C [] D [] E [X] Other poured from surface Backfill placed from 18 ft. to 32 ft. Material 3/8 minus Gravel

(6) CASING/LINER Table with columns: Casing, Liner, Dia, From, To, Gauge, Steel, Plastic, Welded, Thrd. Row 1: X, 12", 2, 18, 1/4, X, X.

Shoe [] Inside [] Outside [] Other Location of shoe(s) Temporary casing [] Yes Diameter From To

(7) PERFORATIONS/SCREENS Perforations Method Screens Type SPUD Material Stainless

Table with columns: Perf, Scrn, Casing, Liner, Screen Dia, From, To, Screen slot width, Slot length, # of slots, Tele/pipe size. Row 1: X, 12", 18, 28, 1/16.

(8) WELL TESTS: Minimum testing time is 1 hour [X] Pump [] Bailer [] Air [] Flowing Artesian Yield gal/min 308 Drawdown 23 Drill stem/Pump depth 30 Duration (hr) 10hr

Temperature 65 °F Lab analysis [] Yes By Water quality concerns? [] Yes (describe below) Table with columns: From, To, Description, Amount, Units.

(9) LOCATION OF WELL (legal description) County Malheur Twp 18.00 N or 19 Range 45.000 or W W.M. Sec 17 NE 1/4 of the NW 1/4 Tax Lot 5900

(10) STATIC WATER LEVEL Table with columns: Existing Well/Predeepening, Completed Well, Date, SWL(psi), SWL (ft). Row 1: 10-22-12, 7'.

WATER BEARING ZONES Depth water was first found 7' Table with columns: SWL Date, From, To, Est Flow, SWL (psi), SWL (ft). Row 1: 10-23, 7, 17, 308, 7'.

(11) WELL LOG Ground Elevation Table with columns: Material, From, To. Row 1: Clay Brown, 0, 7. Row 2: Sand Brown, 7, 17. Row 3: Gravel, 17, 28. Row 4: Clay Blue, 28, 32.

Date Started 10-23-12 Completed 10-26-12

(unbonded) Water Well Constructor Certification I certify that the work I performed on the construction, deepening, alteration, or abandonment of this well is in compliance with Oregon water supply well construction standards.

(bonded) Water Well Constructor Certification I accept responsibility for the construction, deepening, alteration, or abandonment work performed on this well during the construction dates reported above.

T18S R45E Section 17, W.M.

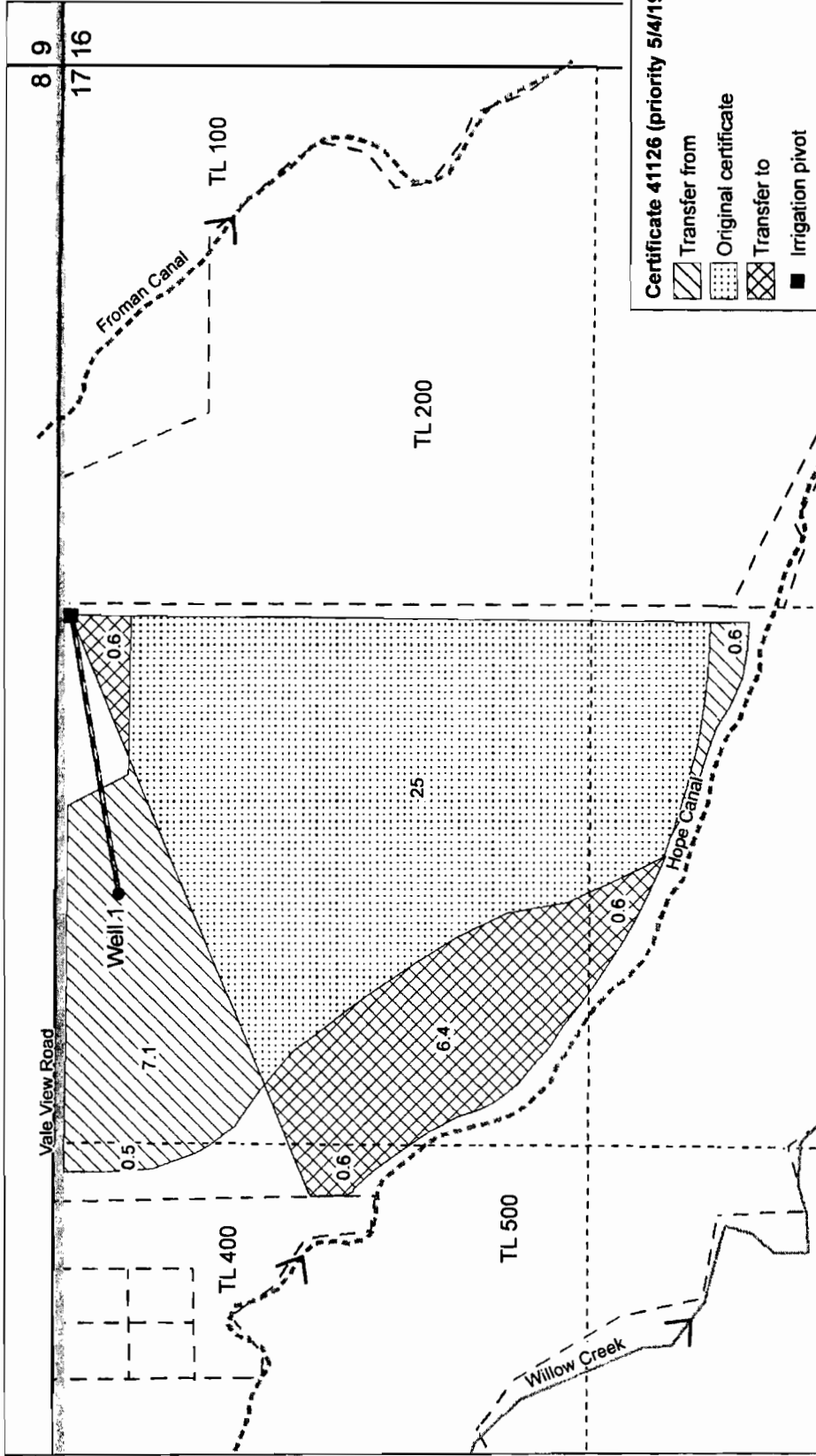

Certificate 41126 (priority 5/4/1966)

- Transfer from
- Original certificate
- Transfer to
- Irrigation pivot
- Well
- 8" Plastic pipe
- Canal
- Road
- Stream
- Tax lot line
- Section line
- Quarter quarter section line

RECEIVED BY OWRI

JAN 02 2018

SALEM, OR



EXP. 12/12/2012

Well 1 (L 106233, Malh 53992) is located 2025 feet west and 140 feet south of the northeast corner of section 17.

This map is not intended to provide legal dimensions or locations of property ownership lines.

Nancy Rorick Consulting

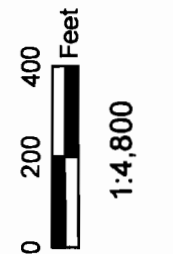

Application for a Transfer
Tax Lot 500
Raymond Beinap