

#1087

STATE ENGINEER  
Salem, Oregon

MALH  
78

# Well Record

STATE WELL NO. 15/40-14L(1)  
COUNTY Malheur  
APPLICATION NO.

OWNER: Rankin Crow  
MAILING ADDRESS:  
CITY AND STATE: Brogan, Oregon

LOCATION OF WELL: Owner's No. 5  
NE 1/4 SW 1/4 Sec. 14 T. 15 N. S. R. 40 W. W.M.

Bearing and distance from section or subdivision corner

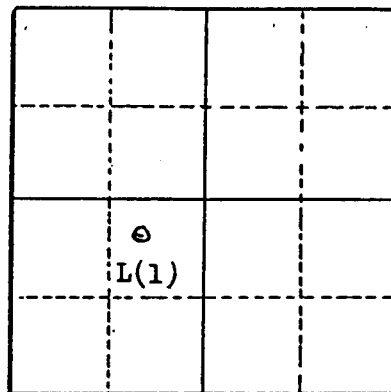

Section 14

Altitude at well 3951.59

TYPE OF WELL: Drilled Date Constructed 1950

Depth drilled 285 Depth cased 160

### CASING RECORD:

12-inch, set to 160 feet

### FINISH:

Open hole below casing

### AQUIFERS:

Lava

### WATER LEVEL:

74.86 feet below land surface, May 18, 1955

PUMPING EQUIPMENT: Type Turbine H.P.  
Capacity G.P.M.

### WELL TESTS:

Drawdown ft. after hours G.P.M.

Drawdown ft. after hours G.P.M.

USE OF WATER Irrigation Temp. 54 °F. May 25, 1955

SOURCE OF INFORMATION U.S.G.S.

DRILLER or DIGGER Max Holloway

### ADDITIONAL DATA:

Log  Water Level Measurements  Chemical Analysis  Aquifer Test

### REMARKS:



WELL NO. \_\_\_\_\_  
155/40E

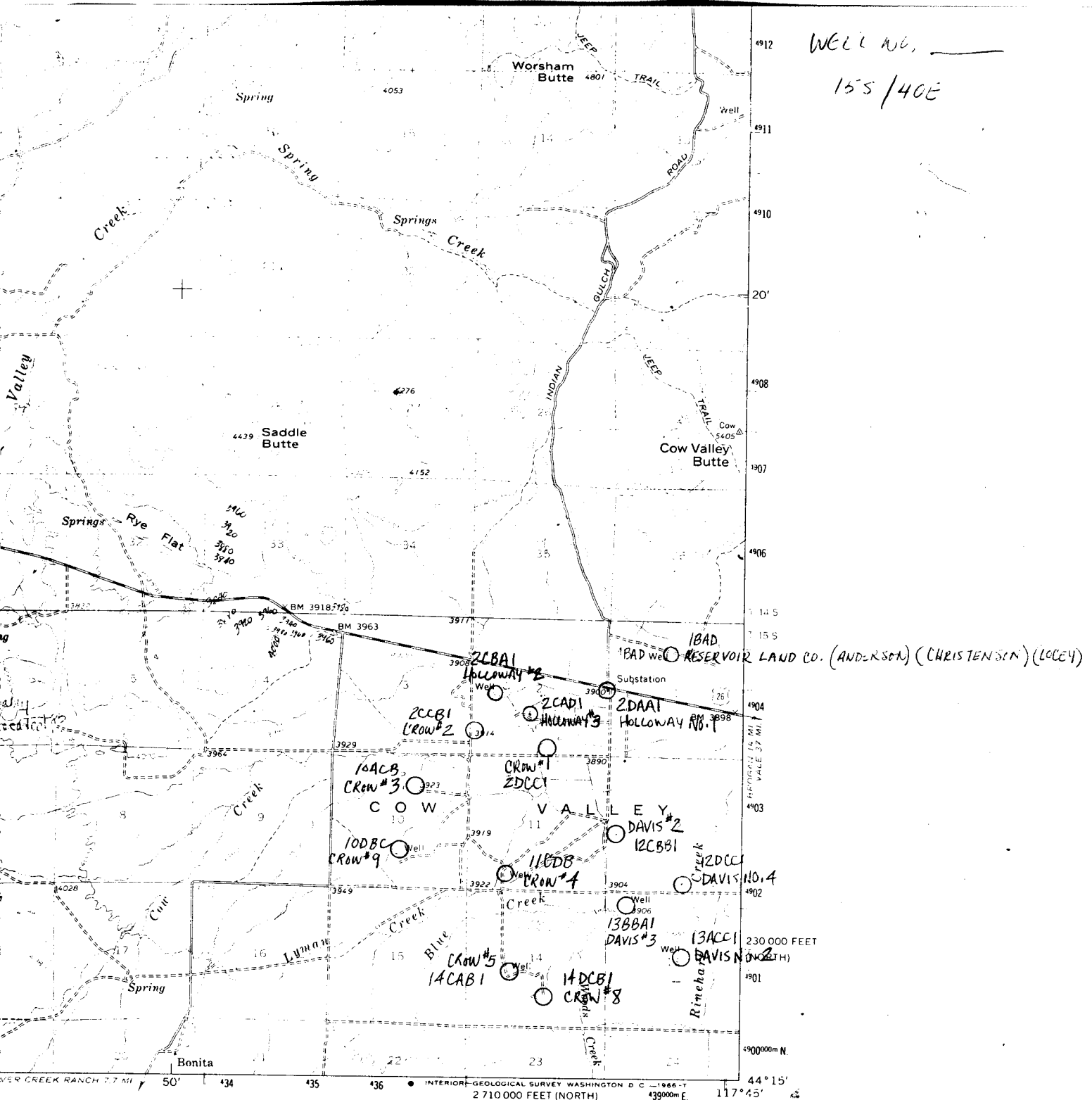

RESERVOIR LAND CO. (ANDERSON) (CHRISTENSEN) (LOCEY)

230 000 FEET  
VALLEY 37 MI.  
VALE 37 MI.

4900000 N

44°15'

117°45'

(BROGAN)  
2472 II

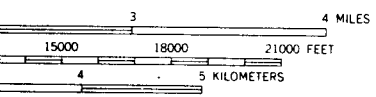

ROAD CLASSIFICATION  
 Medium-duty ——— Light-duty - - - - -  
 Unimproved dirt ······  
 U.S. Route □ State Route ○

IRONSIDE, OREG.  
N4415-W11745/15

1964

AMS 2472 IV--SERIES V792

RECEIVED

JUL 1 1985

WATER RESOURCES DEPT  
SALEM, OREGON

STATE OPERATION WELL NETWORK  
WELL LOCATION MAP

STANDARDS  
5, OR WASHINGTON, D. C. 20242  
AVAILABLE ON REQUEST

DEPTH TO WATER (IN FEET BELOW LSD)

