

NOTICE TO WATER WELL CONTRACTOR  
The original and first copy  
of this report are to be  
filed with the

**MARI 1441**  
**WATER WELL REPORT**

STATE OF OREGON  
(Please type or print)

State Well No. 4S/3W-24

STATE ENGINEER, SALEM, OREGON 97310  
within 30 days from the date  
of well completion.

(Do not write above this line)

State Permit No. \_\_\_\_\_

**(1) OWNER:**

Name Harold Brentano  
Address Star Rt., Box 48  
St. Paul, Ore. 97137

**(2) TYPE OF WORK (check):**

New Well  Deepening  Reconditioning  Abandon

If abandonment, describe material and procedure in Item 12.

**(3) TYPE OF WELL:**

Rotary  Driven   
Cable  Jetted   
 Bored

**(4) PROPOSED USE (check):**

Domestic  Industrial  Municipal   
Irrigation  Test Well  Other

**(10) LOCATION OF WELL:**

County Marion Driller's well number 7601  
1/4 1/4 Section 24 T. 4S R. 3W W.M.

Bearing and distance from section or subdivision corner

**(11) WATER LEVEL: Completed well.**

Depth at which water was first found 46 ft.

Static level 31 ft. below land surface. Date 1-2-76

Artesian pressure lbs. per square inch. Date

**(12) WELL LOG:**

Diameter of well below casing \_\_\_\_\_  
Depth drilled 203 ft. Depth of completed well 205 ft.

Formation: Describe color, texture, grain size and structure of materials; and show thickness and nature of each stratum and aquifer penetrated, with at least one entry for each change of formation. Report each change in position of Static Water Level and indicate principal water-bearing strata.

MATERIAL	From	To	SWL
See sheet attached * Gravel feed			

**CASING INSTALLED:**

Threaded  Welded   
16 " Diam. from 106'6" ft. to 106'6" ft. Gage .250  
16 " Diam. from 106'6" ft. to 188'1" ft. Gage .375  
5 " Diam. from 188'1" ft. to 205'5" ft. Gage .250  
6 " Diam. from 205'5" ft. to 62'10" ft. Gage .250

**PERFORATIONS:**

Perforated?  Yes  No.

Type of perforator used cutting torch  
Size of perforations 3/8 in. by 6 in.  
1240 perforations from 106'6" ft. to 188'1" ft.  
perforations from \_\_\_\_\_ ft. to \_\_\_\_\_ ft.  
perforations from \_\_\_\_\_ ft. to \_\_\_\_\_ ft.

**(7) SCREENS:**

Well screen installed?  Yes  No

Manufacturer's Name \_\_\_\_\_  
Type \_\_\_\_\_ Model No. \_\_\_\_\_  
Diam. \_\_\_\_\_ Slot size \_\_\_\_\_ Set from \_\_\_\_\_ ft. to \_\_\_\_\_ ft.  
Diam. \_\_\_\_\_ Slot size \_\_\_\_\_ Set from \_\_\_\_\_ ft. to \_\_\_\_\_ ft.

**(8) WELL TESTS:**

Drawdown is amount water level is lowered below static level

Was a pump test made?  Yes  No If yes, by whom?

d: gal./min. with ft. drawdown after hrs.  
" See sheet attached " " "  
" " " " "

Bailer test gal./min. with ft. drawdown after hrs.  
Artesian flow g.p.m.

Temperature of water Depth artesian flow encountered \_\_\_\_\_ ft.

**(9) CONSTRUCTION:**

Well seal—Material used Pressure grouted zonalite, intrusion aid cement & admix  
Well sealed from land surface to 0 to 24 & 33 to 62 ft.  
Diameter of well bore to bottom of seal 36 in.  
Diameter of well bore below seal 36 in.  
Number of sacks of cement used in well seal 68 sacks  
Number of sacks of XXXX aggregate used in well seal 42 sacks  
Brand name of bentonite XXXX aggregate zonalite  
Number of pounds of bentonite per 100 gallons \_\_\_\_\_  
of water \_\_\_\_\_ lbs./100 gals.  
Was a drive shoe used?  Yes  No Plugs \_\_\_\_\_ Size: location \_\_\_\_\_ ft.  
Did any strata contain unusable water?  Yes  No  
Type of water? \_\_\_\_\_ depth of strata \_\_\_\_\_  
Method of sealing strata off \_\_\_\_\_  
Was well gravel packed?  Yes  No Size of gravel: 3/4 - 1/2  
Gravel placed from 62 ft. to bottom ft.

Work started 10-24 1975 Completed 3-18- 19 76  
Date well drilling machine moved off of well 3-1 19 76

**Drilling Machine Operator's Certification:**

This well was constructed under my direct supervision. Materials used and information reported above are true to my best knowledge and belief.

[Signed] Mike Schneider Date 3-19, 1976  
(Drilling Machine Operator)

Drilling Machine Operator's License No. 212

**Water Well Contractor's Certification:**

This well was drilled under my jurisdiction and this report is true to the best of my knowledge and belief.

Name Schneider Equipment, Inc.  
(Person, firm or corporation) (Type or print)

Address Star Rt., Box 97, St. Paul, Ore.

[Signed] Mike Schneider  
(Water Well Contractor)

Contractor's License No. 387 Date 3-19, 19 76

# MARI 1441

Pumping Level - Depth in Feet

Gallons per minute

400

600

800

1000

1200

180

160

140

120

100

80

60

HAROLD BRENT  
Well Test January 16, 1976

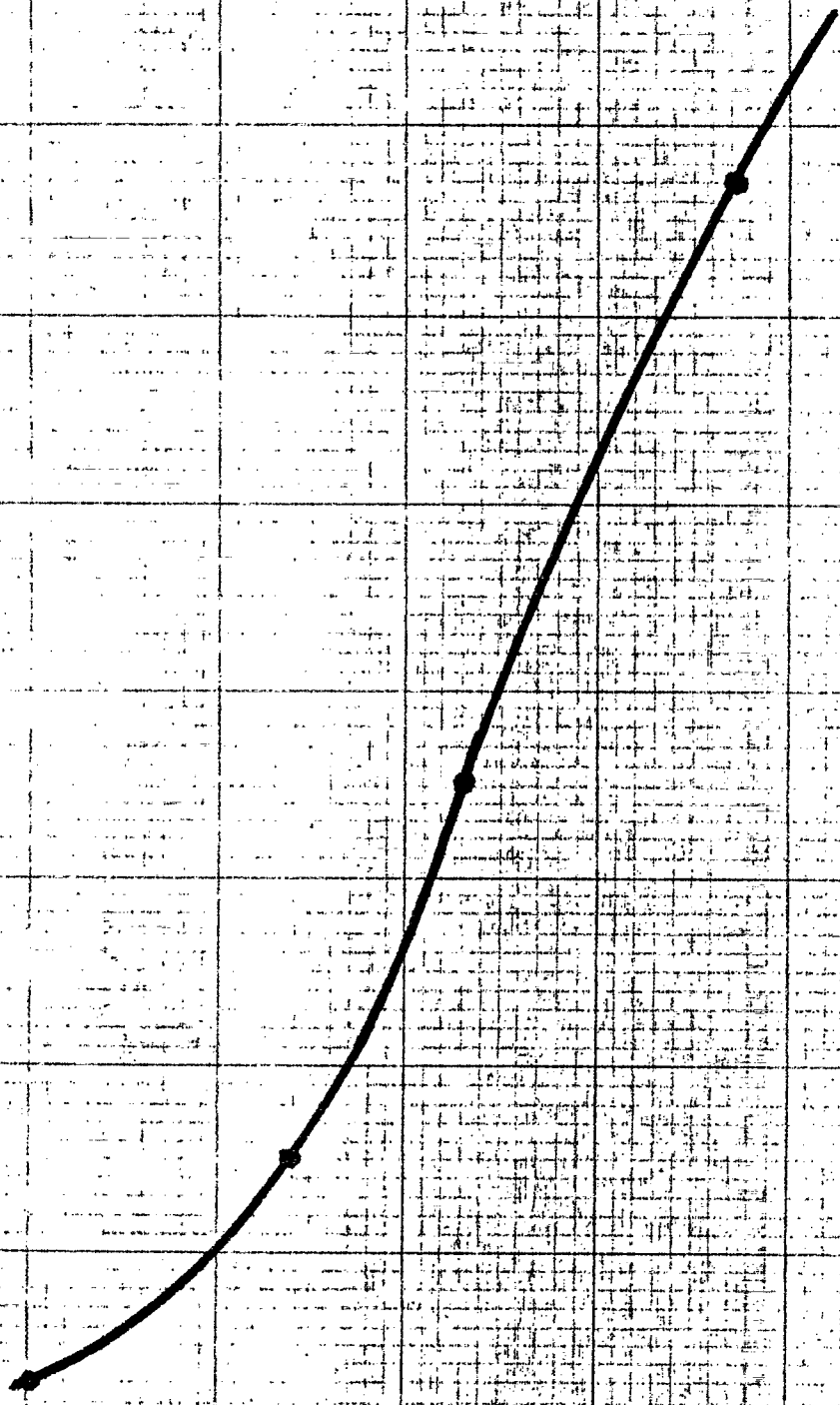

Harold Brentano

Material	From	To
Top soil	0	4
Brown clay	4	17
Light gray clay	17	20
Brown sandy clay	20	28
Fine brown sand	28	43
Coarse gravel (to 5")	43	46
Gray clay	46	48
Dark gray sandy clay	48	56
Brown sandy clay	56	63
Coarse black sand to $\frac{1}{4}$ "	63	66
Brown sandy clay	66	70
Gray sandy clay	70	71
Coarse black sand	71	72
Blue clay	72	81
Gray clay	81	85
Gray sandy clay w/ wood fibre & small amounts of medium sand	85	90
Gray clay	90	96
Sandy gray clay	96	107
Black sand (medium to coarse w/ some gray clay	107	115
Black sand w/ small pebbles .08 -.3	115	126
Gray clay	126	136
Dark gray sandy clay - large amounts medium sand	136	140
Black sand - coarse w/ wood fibre & small pebbles .08 - .3	140	156
Gravel fine to coarse .08 - 5"	156	183
Gray clay	183	203

# MARI 1441

HAROLD BRENTANO  
Well Recovery Test -- January 16, 1976

140

60

80

100

120

140

160

WATER LEVEL -- FEET IN CASE

0

10

20

30

40

Time Elapsed in Minutes

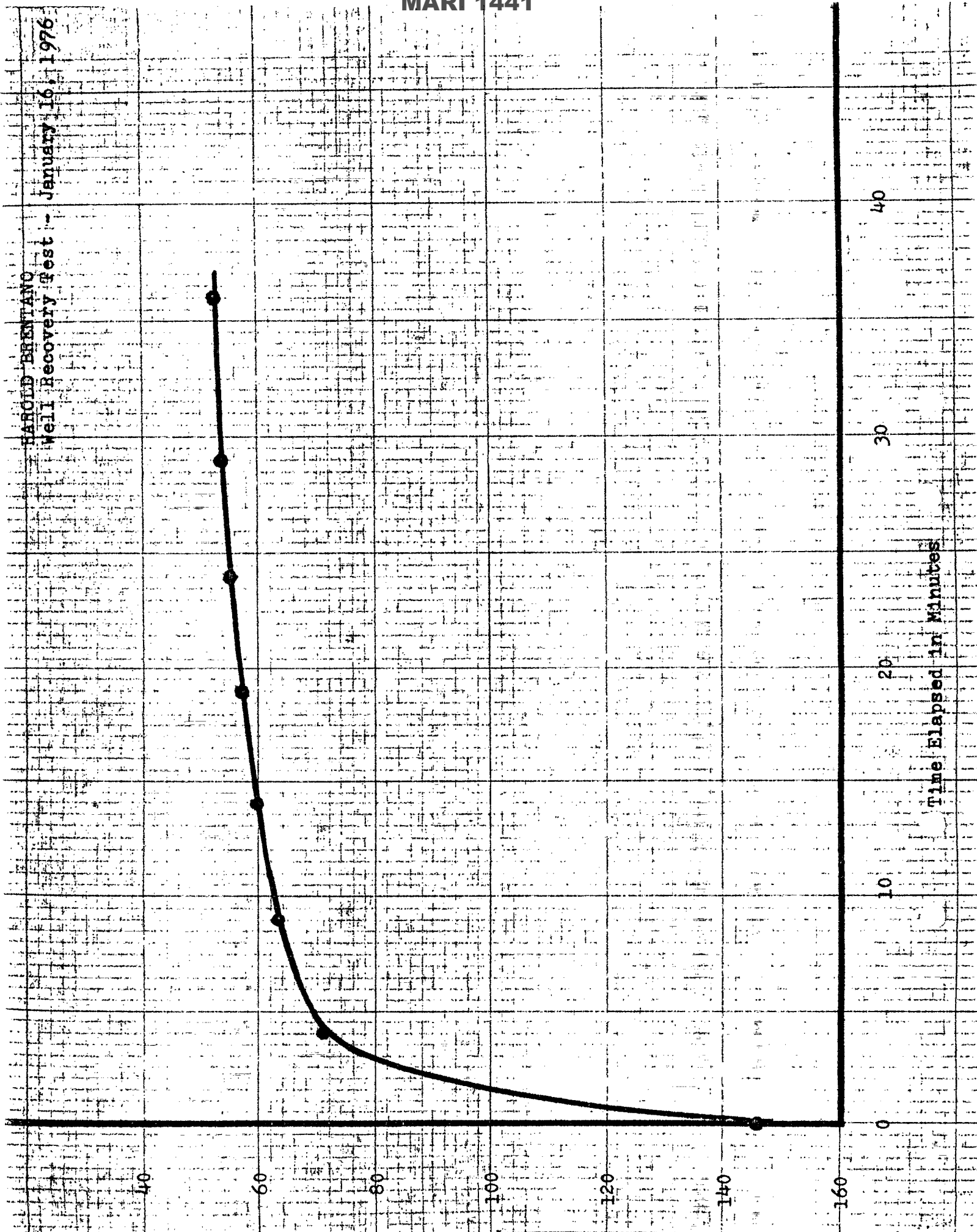



Oregon Water Resources Department
725 Summer Street NE, Suite A
Salem Oregon 97301
(503) 986-0900
www.oregon.gov/owrd

Application for Well ID Number

RECEIVED

MAR 04 2021

Do not complete if the well already has a Well Identification Number.

I. OWNER INFORMATION

OWRD

Current Owner Name (please print): Harold C. Brentano
Mailing Address: 3217 Horseshoe Lake Rd. NE
City, State, Zip: St. Paul, OR 97137
Mail Well ID to: [ ] SAME AS ABOVE [X] In Care Of (C/O)
Name & Address: C & E Brentano Family LP, 5009 Davidson Rd. NE
City, State, Zip: St. Paul, OR 97137

II. WELL LOCATION INFORMATION (Please fill out as completely as possible)

Township: 4S (North / South) Range: 3W (East / West) Section: 24 SW 1/4 of the NW 1/4
Tax Lot (usually last 3-5 numbers of Tax Map #): 200 County Marion
GPS Coordinates: Lat: 45.21152497, Lon: -123.01194809
Street Address of Well, City: 2432 Horseshoe Lake Rd. NE, St. Paul
If the property had a different street address in the past:

III. GENERAL WELL INFORMATION (Please fill out as completely as possible, AND attach copy of Well Report, if available)

Use of Well (domestic, irrigation, commercial, industrial, monitoring): Irrigation
Date Well Constructed (or property built): 3-18-1976 Total Well Depth: 203' Casing Diameter: 16"
Owner at time the well was constructed (if known): Harold Brentano Well Report # (if known): MARI 1441
Other Information:

SUBMITTED BY (please print): William E. McGill, CWRE
PHONE: (503) 510-3026 EMAIL &/or FAX: willmcgill.surveying@gmail.com

Send application to: Oregon Water Resources Department 725 Summer St NE, Suite A, Salem, Oregon 97301, fax to (503) 986-0902, or you are welcome to email the completed form to Ladeena.K.Ashley@oregon.gov.

For Official Use Only by the Oregon Water Resources Department:
Received Date: 3-4-21 Well Report Number: MARI 1441 Well Identification #: L-141736