

STATE ENGINEER  
Salem, Oregon

# Well Record

STATE WELL NO. 7/3W-4A  
COUNTY MARION  
~~APPLICATION NO.~~ GR-2378

OWNER: Joseph A. and Marie U. Friedrich MAILING ADDRESS: 220 W. Chemawa Road

LOCATION OF WELL: Owner's No. \_\_\_\_\_ CITY AND STATE: Salem, Oregon

NE 1/4 NE 1/4 Sec. 4 T. 7 S., R. 3 W., W.M.

Bearing and distance from section or subdivision corner Approx. 450' from NE corner of NE 1/4 of Sec. 4 T. 7 S., R. 3 W., W.M.

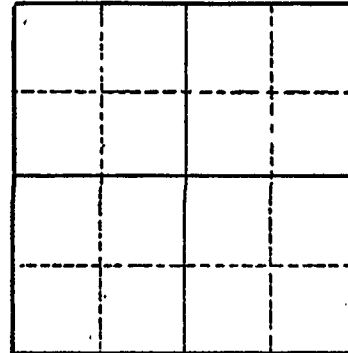

Altitude at well \_\_\_\_\_

TYPE OF WELL: Drilled Date Constructed 1950

Depth drilled 46 Depth cased 46

Section \_\_\_\_\_

### CASING RECORD:

8-inch

### FINISH:

6 per foot, 1/4" wide, about 2" long, slots same from 27' to 32' from 36' to 46'

### AQUIFERS:

Topsoil, gravel

### WATER LEVEL:

30-feet

PUMPING EQUIPMENT: Type Barkley Turbine H.P. 5  
Capacity 85 G.P.M.

### WELL TESTS:

Drawdown 4 ft. after \_\_\_\_\_ hours Pumping 250 G.P.M.

Drawdown \_\_\_\_\_ ft. after \_\_\_\_\_ hours \_\_\_\_\_ G.P.M.

USE OF WATER Irrigation Temp. \_\_\_\_\_ °F., 19

SOURCE OF INFORMATION GR-2260

### DRILLER or DIGGER

### ADDITIONAL DATA:

Log X Water Level Measurements \_\_\_\_\_ Chemical Analysis \_\_\_\_\_ Aquifer Test \_\_\_\_\_

### REMARKS:

Topsoil	23'	23'
Cement gravel, very little water	4'	19'
Gravel - water bearing	5'	14'
Cement gravel, very little water	2'	12'
Coarse Gravel, water bearing	12'	

44

map  
16869

Pg 2 of 3

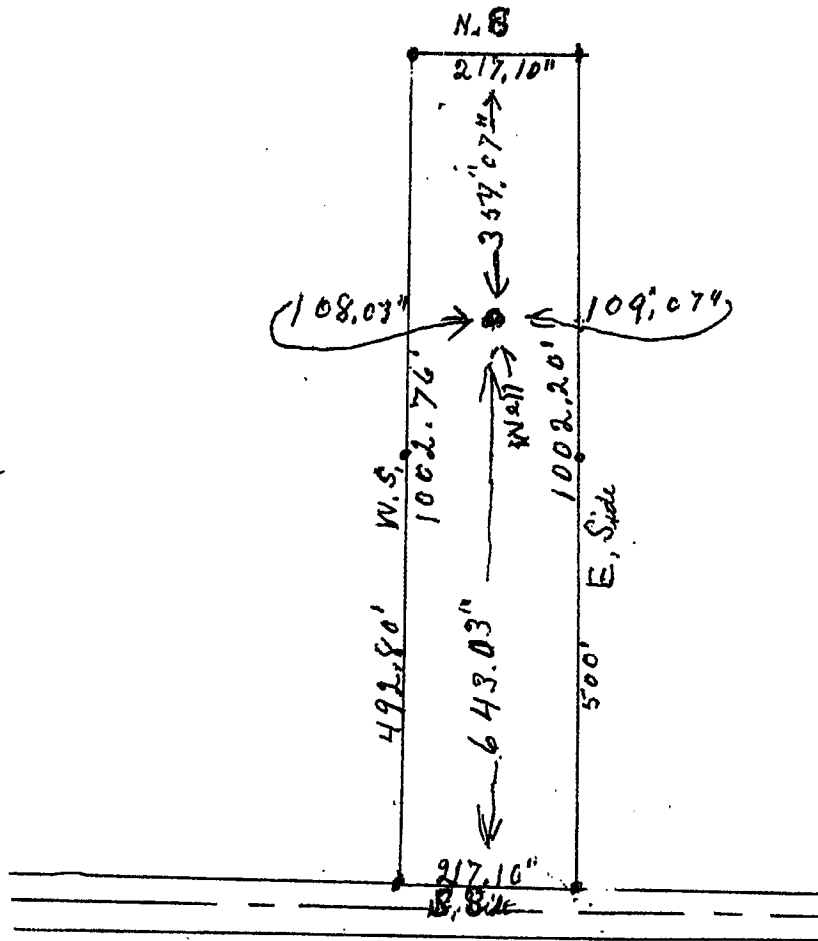

RECEIVED  
APR 17 1958  
STATE ENGINEER  
SALEM, OREGON

STATE ENGINEER  
Salem, Oregon

# Well Record

STATE WELL NO. 7/3W-4A(1)

COUNTY Marion

APPLICATION NO.

may 16 1959

OWNER: J. A. Diedrick

MAILING ADDRESS: Pg 3 of 3

LOCATION OF WELL: Owner's No. CITY AND STATE:

1/4 1/4 Sec. T. N. S, R. E. W., W.M.

Bearing and distance from section or subdivision corner

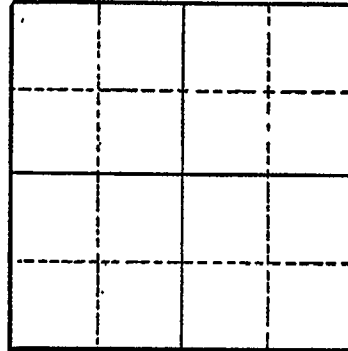

Altitude at well 130

TYPE OF WELL: Drilled Date Constructed 1950

Depth drilled 46 Depth cased 46

Section

### CASING RECORD:

8 inch

### FINISH:

Casing perforated 27 to 32, 36 to 46

### AQUIFERS:

Coarse gravel

### WATER LEVEL:

30 feet

PUMPING EQUIPMENT: Type Turbine H.P. 5  
Capacity G.P.M.

### WELL TESTS:

Drawdown ft. after hours G.P.M.

Drawdown ft. after hours G.P.M.

USE OF WATER Irrigation--13.75 acres Temp. °F., 19.

SOURCE OF INFORMATION USGS

DRILLER or DIGGER

### ADDITIONAL DATA:

Log Water Level Measurements Chemical Analysis Aquifer Test

### REMARKS: