

MARI 334

MARION

4S11W-7

NOTICE TO WATER WELL CONTRACTOR
The original and first copy of this report are to be filed with the
STATE ENGINEER, SALEM, OREGON
within 30 days from the date of well completion.

RECEIVED
STATE OF OREGON
STATE ENGINEER
SALEM, OREGON
NOV 10 1970

State Well No. 447
State Permit No.

(1) OWNER:

Name Francis Stel
Address P.O. Box 113
Mesa, Ore 97022

(2) TYPE OF WORK (check):

New Well Deepening Reconditioning Abandon
If abandonment, describe material and procedure in Item 12.

(3) TYPE OF WELL: (4) PROPOSED USE (check):

Rotary Driven Domestic Industrial Municipal
Cable Jetted Irrigation Test Well Other
Dug Bored

CASING INSTALLED:

18" Diam. from 12 ft. to 212 ft. Gage 2504
6" Diam. from 1'8" ft. to 72 ft. Gage 250
gravel pack

PERFORATIONS:

Type of perforator used torch
Size of perforations 3/8 in. by 6 in.
640 perforations from 72 ft. to 112 ft.
138 perforations from 132 ft. to 148 ft.
640 perforations from 152 ft. to 192 ft.

(7) SCREENS:

Well screen installed? Yes No
Manufacturer's Name
Type Model No.
Diam. Slot size Set from ft. to ft.
Diam. Slot size Set from ft. to ft.

(8) WATER LEVEL: Completed well.

Static level 47 ft. below land surface Date 5-21-70
Man pressure lbs. per square inch Date

(9) WELL TESTS:

Drawdown is amount water level is lowered below static level
Was a pump test made? Yes No If yes, by whom? driller
Qd: gal./min. with ft. drawdown after hrs.
see att sheet

Baller test

Artesian flow g.p.m. Date
Temperature of water Was a chemical analysis made? Yes No

(10) CONSTRUCTION:

Well seal—Material used concrete
Depth of seal 72 ft.
Diameter of well bore to bottom of seal 36 in.
Were any loose strata cemented off? Yes No Depth
Was a drive shoe used? Yes No
Did any strata contain unusable water? Yes No
Type of water — depth of strata —
Method of sealing strata off —
Was well gravel packed? Yes No Size of gravel: 3/4-3/8
Gravel placed from 72 ft. to 212 ft.

(11) LOCATION OF WELL:

County Marion Driller's well number 7006
1/4 Section 7 T.45 R. 1W W.M.
Bearing and distance from section or subdivision corner

(12) WELL LOG:

Diameter of well below casing 18
Depth drilled 215 ft. Depth of completed well 212 ft.
Formation: Describe color, texture, grain size and structure of materials; and show thickness and nature of each stratum and aquifer penetrated, with at least one entry for each change of formation. Report each change in position of Static Water Level as drilling proceeds. Note drilling rates.

MATERIAL	From	To	SWL
top soil	0	3	
brown clay	3	64	
blue clay	64	72	
brown sand	72	97	
brown sand & gravel (3")	97	107	
blue clay	107	118	
sandy blue clay	118	130	
blue sand	130	136	
blue clay	136	152	
blue sand & gravel (2 1/2")	152	192	
blue clay	192	212	
sandy blue clay	212	215	

Work started 3-17 1970 Completed 5-20 1970
Date well drilling machine moved off of well 5-20 1970

Drilling Machine Operator's Certification:

This well was constructed under my direct supervision. Materials used and information reported above are true to my best knowledge and belief.
[Signed] Edgar J. Mullen Date 10-14, 1970
Drilling Machine Operator
Drilling Machine Operator's License No. 581

Water Well Contractor's Certification:

This well was drilled under my jurisdiction and this report is true to the best of my knowledge and belief.
NAME Mike Schneider Equipment Co.
(Person, firm or corporation) (Type or print)
Address Star Rt. Box 97 St Paul Ore
[Signed] Mike Schneider
(Water Well Contractor)
Contractor's License No. 387 Date 10-14, 1970

MARI 334

CLEARPRINT CO. PARTS

Well test
Pump started at 6:45 AM

Francis Altal

5-14-78

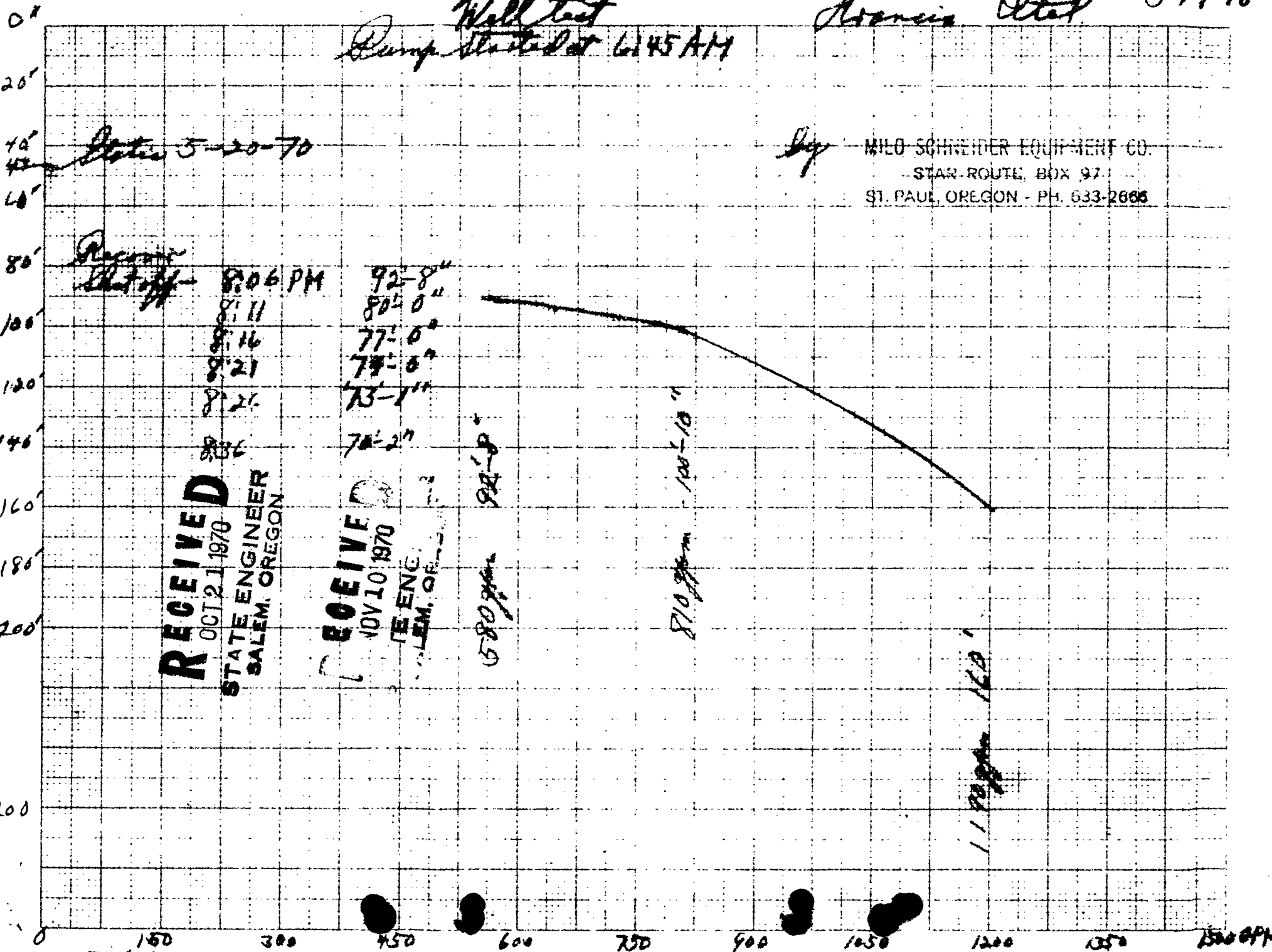

Station 5-20-70

By MILO SCHNEIDER EQUIPMENT CO.
STAR ROUTE, BOX 97
ST. PAUL, OREGON - PH. 533-2666

Pump
shut off

8:06 PM
8:11
8:16
8:21
8:26
8:31

92-8"
80-0"
77-0"
74-0"
73-1"
70-2"

RECEIVED
OCT 21 1970
STATE ENGINEER
SALEM, OREGON

RECEIVED
NOV 10 1970
STATE ENGINEER
SALEM, OREGON

580 gpm 94-8"

810 gpm 100-10"

1170 gpm 160"

0 150 300 450 600 750 900 1050 1200 1350 1500 GPM



Oregon Water Resources Department
725 Summer Street NE, Suite A
Salem Oregon 97301
(503) 986-0900
www.oregon.gov/owrd

Application for
Well ID Number

Do not complete if the well already has a Well Identification Number.

I. OWNER INFORMATION

Current Owner Name (please print): David Itel
Mailing Address: 9118 Champoeg Rd NE
City, State, Zip: Aurora OR 97002
Mail Well ID to: [X] SAME AS ABOVE [] In Care Of (C/O)
Name & Address:
City, State, Zip:

II. WELL LOCATION INFORMATION (Please fill out as completely as possible)

Township: 4S (North / South) Range: 1W (East / West) Section: 7 NW 1/4 of the NW 1/4
Tax Lot (usually last 3-5 numbers of Tax Map #): 100 (Tax Map 04 2W 12) County Marion County
GPS Coordinates: 45.241730, -122.866873
Street Address of Well, City: 22317 Case Rd, Aurora, OR 97002 (nearest)
If the property had a different street address in the past: SEP 20 2019

III. GENERAL WELL INFORMATION (Please fill out as completely as possible, AND attach copy of Well Report, if available)

Use of Well (domestic, irrigation, commercial, industrial, monitoring): Irrigation
Date Well Constructed (or property built): 5/20/1970 Total Well Depth: 212' Casing Diameter: 18"
Owner at time the well was constructed (if known): Francis Itel Well Report # (if known): MARI 334
Other Information:

SUBMITTED BY (please print): Gary Roshak
PHONE: 503-867-3399 EMAIL &/or FAX: gjrblueberry@aol.com

Send application to: Oregon Water Resources Department 725 Summer St NE, Suite A, Salem, Oregon 97301; or fax to (503) 986-0902.
Applications are processed in the order they are received, and Well ID Numbers are mailed within 4-5 business days.

For Official Use Only by the Oregon Water Resources Department:

Received Date: 9-20-19 Well Report Number: MARI 334 Well Identification #: L-135907