

STATE ENGINEER
Salem, Oregon

MARI. 4236

Well Record

GR- 1690

STATE WELL NO. 6/2W.19E(1)
COUNTY Marion
APPLICATION NO. GR- 1743

OWNER: Bernard E. Schreiner

MAILING ADDRESS: Rt. 2, Box 297

LOCATION OF WELL: Owner's No. #1

CITY AND STATE: Salem, Oregon

SW 1/4 NW 1/4 Sec. 19 T. 6 S., R. 2 W., W.M.

Bearing and distance from section or subdivision corner 1250' E. & 1650' S. from NW cor. Sec. 19

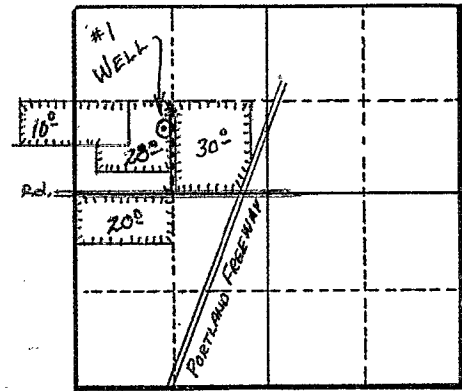

Section 19

Altitude at well 185'

TYPE OF WELL: Drilled Date Constructed 1946

Depth drilled 112' Depth cased 112'

CASING RECORD:

8"

FINISH:

Perforated with 1/4" x 1 1/4" slots (5/1 1/2') from 98 to 110 ft.

AQUIFERS:

WATER LEVEL:

~~32~~ 56.15 (1-18-60)

PUMPING EQUIPMENT: Type Berkeley H.P. 15

Capacity 110 G.P.M.

WELL TESTS:

Drawdown 30 ft. after 200 hours G.P.M.

Drawdown ft. after hours G.P.M.

USE OF WATER Irrigation Temp. °F. 19

SOURCE OF INFORMATION GR Record

DRILLER or DIGGER Wymore

ADDITIONAL DATA:

Log N.A. Water Level Measurements Chemical Analysis Aquifer Test

REMARKS:

Irrigation of 88 acres.