

STATE OF OREGON
WATER WELL REPORT
 (as required by ORS 537.765)

MARI 53102

MARI 53102

15086

(START CARD) 15086

(1) OWNER: Well Number: _____

Name WILBUR KLOPFENSTEIN
 Address 6041 75TH AVE
 City SALMON State OR Zip 97706

(2) TYPE OF WORK:
 New Well Deepen Recundition Abandon

(3) DRILL METHOD
 Rotary Air Rotary Mud Cable
 Other _____

(4) PROPOSED USE:
 Domestic Community Industrial Irrigation
 Thermal Injection Other _____

(5) BORE HOLE CONSTRUCTION:
 Special Construction approval Yes No Depth of Completed Well 206'
 Explosives used, Yes No Type _____ Amount _____

HOLE		SEAL		Amount sacks or pounds
Diameter	From To	Material	From To	
16"	0' 30'	West Cement	0' 30'	76 sacks
10"	30' 306'			

How was seal placed: Method A B C D E
 Other _____
 Backfill placed from _____ ft. to _____ ft. Material _____
 Gravel placed from _____ ft. to _____ ft. Size of gravel _____

(6) CASING/LINER:

Casing/Liner	Diameter	From	To	Gauge	Material			
					Steel	Plastic	Welded	Threaded
Casing	10"	12'	104'	250	<input checked="" type="checkbox"/>	<input type="checkbox"/>	<input checked="" type="checkbox"/>	<input type="checkbox"/>
Liner					<input type="checkbox"/>	<input type="checkbox"/>	<input type="checkbox"/>	<input type="checkbox"/>

Final location of sheets: 104'

(7) PERFORATIONS/SCREENS:

Perforations Method _____
 Screens Type Houston Material 3. Steel

From	To	Slot size	Number	Diameter	Tele/pipe size	Casing	Liner
98'	108'	Blank with Packer	8"	8"	8"	<input checked="" type="checkbox"/>	<input type="checkbox"/>
108'	168'9"	40	3	8"	8"	<input type="checkbox"/>	<input type="checkbox"/>
168'9"	176'9"	Blank	8"	8"	8"	<input checked="" type="checkbox"/>	<input type="checkbox"/>
176'9"	197'	40	1	8"	8"	<input checked="" type="checkbox"/>	<input type="checkbox"/>
197'	206'	Blank	8"	8"	8"	<input checked="" type="checkbox"/>	<input type="checkbox"/>

(8) WELL TESTS: Minimum testing time is 1 hour
 Pump Boiler Air Flowing Artesian
 Yield gal/min 425 gpm Drawdown 9' Drill stem at _____ Time 4 Hours

Temperature of water 53° Depth Artesian Flow Found _____
 Was a water analysis done? Yes By whom _____
 Do you think this contains water not suitable for intended use? Too little
 Salty Muddy Odor Colored Other _____
 Depth of tests: _____

(9) LOCATION OF WELL by legal description:
 County MARION Latitude _____ Longitude _____
 Township 7S N or S. Range 2W E or W. WM. _____
 Section 9 NE 1/4 NE 1/4
 Tax Lot _____ Lot _____ Block _____ Subdivision _____
 Street Address of Well (or nearest address) _____

(10) STATIC WATER LEVEL:
26' ft. below land surface. Date 10-31-91
 Artesian pressure _____ lb. per square inch. Date _____

(11) WATER BEARING ZONES:
 Depth at which water was first found 72'

From	To	Estimated Flow Rate	SWL
72'	197'	2500 gpm	26'

(12) WELL LOG: Ground elevation _____

Material	From	To	SWL
Top soil	0'	3'	
Brown Clay	3'	40'	
Green Clay	40'	72'	
Sand + Medium gravel	72'	117'	26'
Small gravel Sand	117'	183'	26'
Medium gravel Sand	183'	197'	26'
Brown Clay gravel	197'	206'	

Date started 9-6-91 Completed 11-30-91

(unbonded) Water Well Constructor Certification:
 I certify that the work I performed on the construction, alteration, or abandonment of this well is in compliance with Oregon well construction standards. Materials used and information reported above are true to my best knowledge and belief.
 Signed Tom Gunn WWC Number 1548
 Date 12-4-91

(bonded) Water Well Constructor Certification:
 I accept responsibility for the construction, alteration, or abandonment work performed on this well during the construction dates reported above. all work performed during this time is in compliance with Oregon well construction standards. This report is true to the best of my knowledge and belief.
 Signed Paul Adello WWC Number 5711
 Date 12/10/91

T7S., R.2W., W.M.

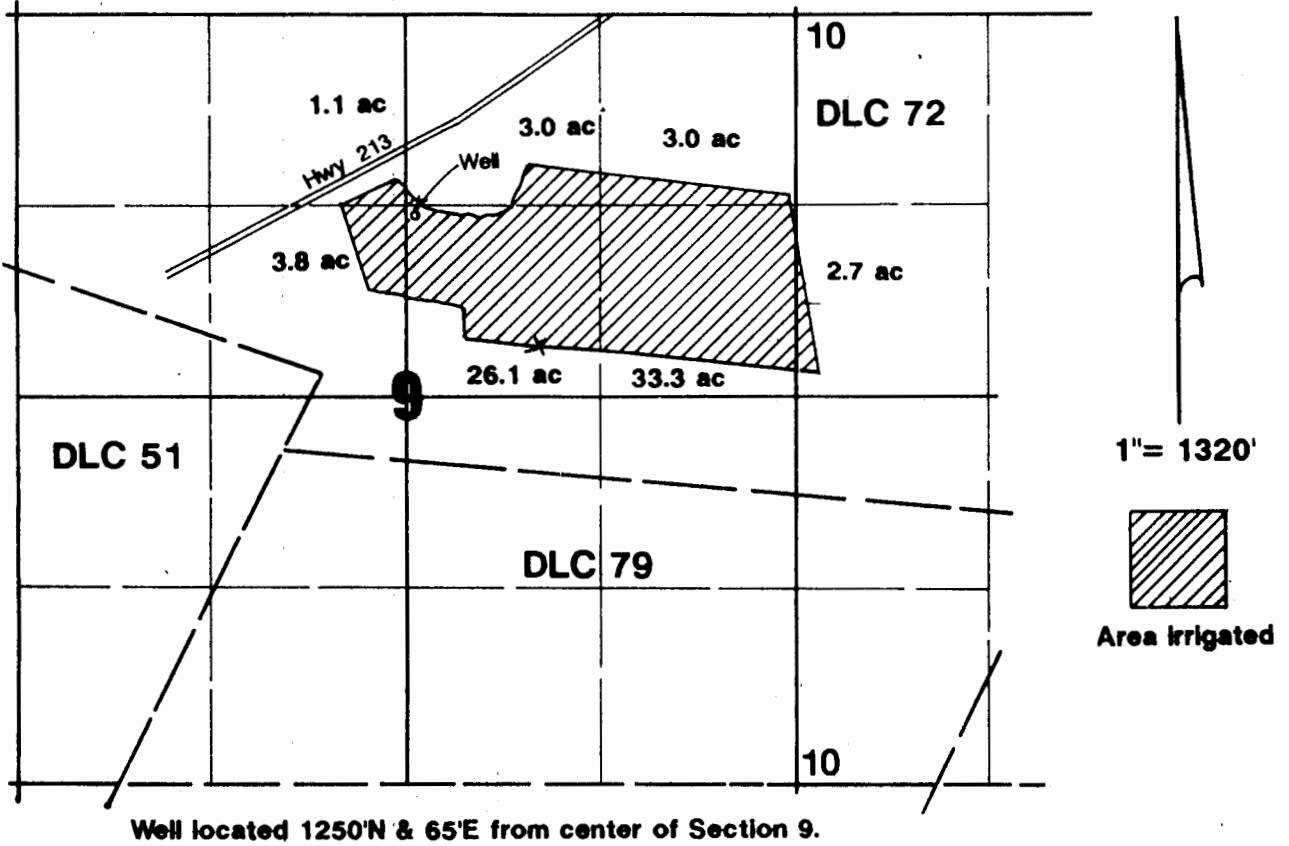

Wilbur A. Klopfenstein

Application Map

Application #:

Permit #:

NOTE: Map is for purpose of identifying location of water right and has no intent to dimension or locate property ownership lines.

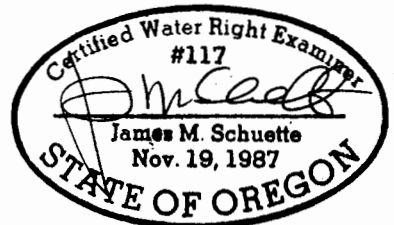

FOR WATER RESOURCES DEPARTMENT USE ONLY

Date Postmarked _____
 Date Hand-delivered 9-24-90 *WV*
 Watermaster Initials _____

W-15086 *67222*
 WRD Receipt _____
 Date Fee Received 9-24-90

START CARD
NOTICE OF BEGINNING OF WELL CONSTRUCTION
 (as required by ORS 537.762)

This form must be completed, signed by both the owner (or authorized agent) and constructor, and the original mailed or delivered to the Water Resources Department, 3850 Portland Road NE, Salem, OR 97310, no later than the day construction, alteration, conversion or abandonment work begins. A **\$75 fee shall accompany all notices for new well construction or conversion of an existing hole not previously used as a water well** (make checks payable to the Water Resources Department). Notices meeting this requirement but received without the required fee will not be accepted as properly and timely filed. The Water Resources Commission has authority to impose civil penalties for failure to submit the required \$75 fee with the start card and for failure to submit cards prior to beginning any construction, alteration, conversion or abandonment work.

Owner's name and mailing address WILBUR ELMEN KLOPFENSTEIN
6041 75TH NE
SALEM OR 97305

Check type of work: New construction Repair Recondition
 Deepening Conversion Abandonment

Proposed Commencement Date 9/25/90

Existing or Proposed Well Depth 200 Diameter 10

Check Use: Domestic Community Industrial Irrigation Monitoring
 Thermal Injection Other _____

Proposed Well Location: County MARION

Township 7 (N or S) Range 2 (E or W) Section 9

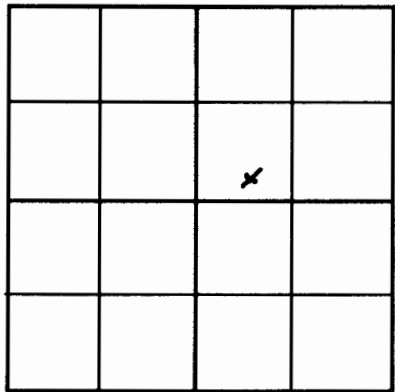

- SW 1/4 of NE 1/4 of above section
- Street address of well location 5902 SILVERTON RD
- Tax lot number of well location #600 / #700
- Attach map with location identified.
(See reverse of this form for approved maps)
- Show well location within 1/4, 1/4 of section grid at left.

We hereby certify that we have read the back of this form, and that to the best of our knowledge the information provided herein is accurate and the well is being properly located from septic tanks and septic drain fields.

Wilbur E. Klopferstein
 Owner's signature

Paul Bell
 Bored Water Well Constructor

operator Title 9-24-90 Date

License No. 579

362-5796 Home phone same Work phone

Company Bellowell Drilling

NOTE: This is not a water right application. The owner is responsible for obtaining a water right through the Water Resources Department, if required.

THIS COPY TO WATER RESOURCES DEPARTMENT IN SALEM
 If no fee applies, discard this copy