

STATE ENGINEER
Salem, Oregon

Well Record

STATE WELL NO. 6/1-6N(1)
COUNTY Marion
APPLICATION NO. GR-243

OWNER: Ernest Westendorf

MAILING
ADDRESS:

LOCATION OF WELL: Owner's No.

CITY AND
STATE:

Mt. Angel, Oregon

SW $\frac{1}{4}$ SW $\frac{1}{4}$ Sec. 6 T. 6 S., R. 1 E. W.M.

Bearing and distance from section or subdivision

corner 420 feet East and 790 feet North

from SW Corner, Section 6

Altitude at well 155 feet interpolated

TYPE OF WELL: Drilled Date Constructed Feb. 1950

Depth drilled 100 feet Depth cased 100 feet

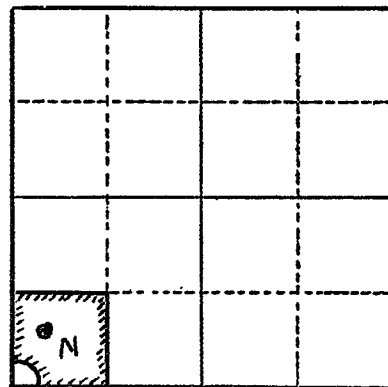

Section 6

CASING RECORD:

6-inch casing set from 0 to 100 feet

FINISH:

none

AQUIFERS:

unknown

WATER LEVEL:

90 feet below land surface (questionable)

PUMPING EQUIPMENT: Type Peerless Turbine H.P. 5
Capacity 100 G.P.M.

WELL TESTS:

Drawdown 100 ft. after hours pumping 100 G.P.M.

Drawdown ft. after hours G.P.M.

USE OF WATER Irrigation 38.43 Temp. °F., 19

SOURCE OF INFORMATION GR-219

DRILLER or DIGGER R. Stadeli, Silverton, Oregon

ADDITIONAL DATA:

Log no Water Level Measurements Chemical Analysis Aquifer Test

REMARKS: