MARI 67881

STATE OF OREGON
WATER SUPPLY WELL REPORT
(as required by ORS 537.765 & OAR 690-205-0210)

WELL I.D. LABEL# L 51053
START CARD # 1038615
ORIGINAL LOG #

MARI 67881

(1) LAND OWNER

Owner Well I.D.
First Name Dan Last Name Vaughan
Company
Address 6875 Hazelgreen Rd. NE.
City Salem State OR Zip 97305

(2) TYPE OF WORK

☐ New Well ☐ Deepening ☐ Conversion
☒ Alteration (complete 2a & 10) ☐ Abandonment(complete 5a)

(2a) PRE-ALTERATION

	Dia	+	From	To	Gauge	Stl	Plstc	Wld	Thrd
Casing:	6	☐				◉	○	☐	☐

	Material	From	To	Amt	sacks/lbs
Seal:					

(3) DRILL METHOD

☐ Rotary Air ☐ Rotary Mud ☐ Cable ☐ Auger ☐ Cable Mud
☐ Reverse Rotary ☐ Other

(4) PROPOSED USE

☒ Domestic ☐ Irrigation ☐ Community
☐ Industrial/ Commericial ☐ Livestock ☐ Dewatering
☐ Thermal ☐ Injection ☐ Other

(5) BORE HOLE CONSTRUCTION

Special Standard ☐ (Attach copy)

Depth of Completed Well 88 ft.

BORE HOLE Dia	From	To	SEAL Material	From	To	Amt	sacks/lbs
			Bentonite Chips	-2	0	3	S
					Calculated		
					Calculated		

How was seal placed: Method ☐ A ☐ B ☐ C ☐ D ☐ E
☒ Other Poured
Backfill placed from ft. to ft. Material
Filter pack from ft. to ft. Material Size
Explosives used: ☐ Yes Type Amount

(5a) ABANDONMENT USING UNHYDRATED BENTONITE

Proposed Amount Pounds Actual Amount Pounds

(6) CASING/LINER

Casing	Liner	Dia	+	From	To	Gauge	Stl	Plstc	Wld	Thrd
○	○		☐				○	○	☐	☐
○	○		☐				○	○	☐	☐
○	○		☐				○	○	☐	☐
○	○		☐				○	○	☐	☐
○	○		☐				○	○	☐	☐

Shoe ☐ Inside ☐ Outside ☐ Other Location of shoe(s)
Temp casing ☐ Yes Dia From + ☐ To

(7) PERFORATIONS/SCREENS

Perforations Method
Screens Type Material

Perf/Screen	Casing/ Liner	Screen Dia	From	To	Scrn/slot width	Slot length	# of slots	Tele/ pipe size

(8) WELL TESTS: Minimum testing time is 1 hour

○ Pump ○ Bailer ○ Air ○ Flowing Artesian

Yield gal/min	Drawdown	Drill stem/Pump depth	Duration (hr)

Temperature °F Lab analysis ☐ Yes By
Water quality concerns? ☐ Yes (describe below) TDS amount

From	To	Description	Amount	Units

(9) LOCATION OF WELL (legal description)

County MARION Twp 6 S N/S Range 2 W E/W WM
Sec 34 NE 1/4 of the NW 1/4 Tax Lot 00500
Tax Map Number Lot
Lat ° ' " or DMS or DD
Long ° ' " or DMS or DD
◉ Street address of well ○ Nearest address

6875 Hazelgreen Rd. NE. Salem, OR.

(10) STATIC WATER LEVEL

	Date	SWL(psi)	+	SWL(ft)
Existing Well / Pre-Alteration	05-03-2018		☐	50
Completed Well	05-03-2018		☐	50

Flowing Artesian? ☐ Dry Hole? ☐

WATER BEARING ZONES Depth water was first found

SWL Date	From	To	Est Flow	SWL(psi)	+	SWL(ft)

(11) WELL LOG

Ground Elevation

Material	From	To
Added 30" of 6" Casing to well	-1.5	1

RECEIVED JUN 25 2018 OWRD

RECEIVED MAY 17 2018 OWRD

Date Started 05-03-2018 Completed 05-03-2018

(unbonded) Water Well Constructor Certification

I certify that the work I performed on the construction, deepening, alteration, or abandonment of this well is in compliance with Oregon water supply well construction standards. Materials used and information reported above are true to the best of my knowledge and belief.

License Number Date

Signed

(bonded) Water Well Constructor Certification

I accept responsibility for the construction, deepening, alteration, or abandonment work performed on this well during the construction dates reported above. All work performed during this time is in compliance with Oregon water supply well construction standards. This report is true to the best of my knowledge and belief.

License Number 722 Date 05-15-2018

Signed Gary Miller

Contact Info (optional)

ORIGINAL - WATER RESOURCES DEPARTMENT

THIS REPORT MUST BE SUBMITTED TO THE WATER RESOURCES DEPARTMENT WITHIN 30 DAYS OF COMPLETION OF WORK Form Version: 0.95

MARI 67881

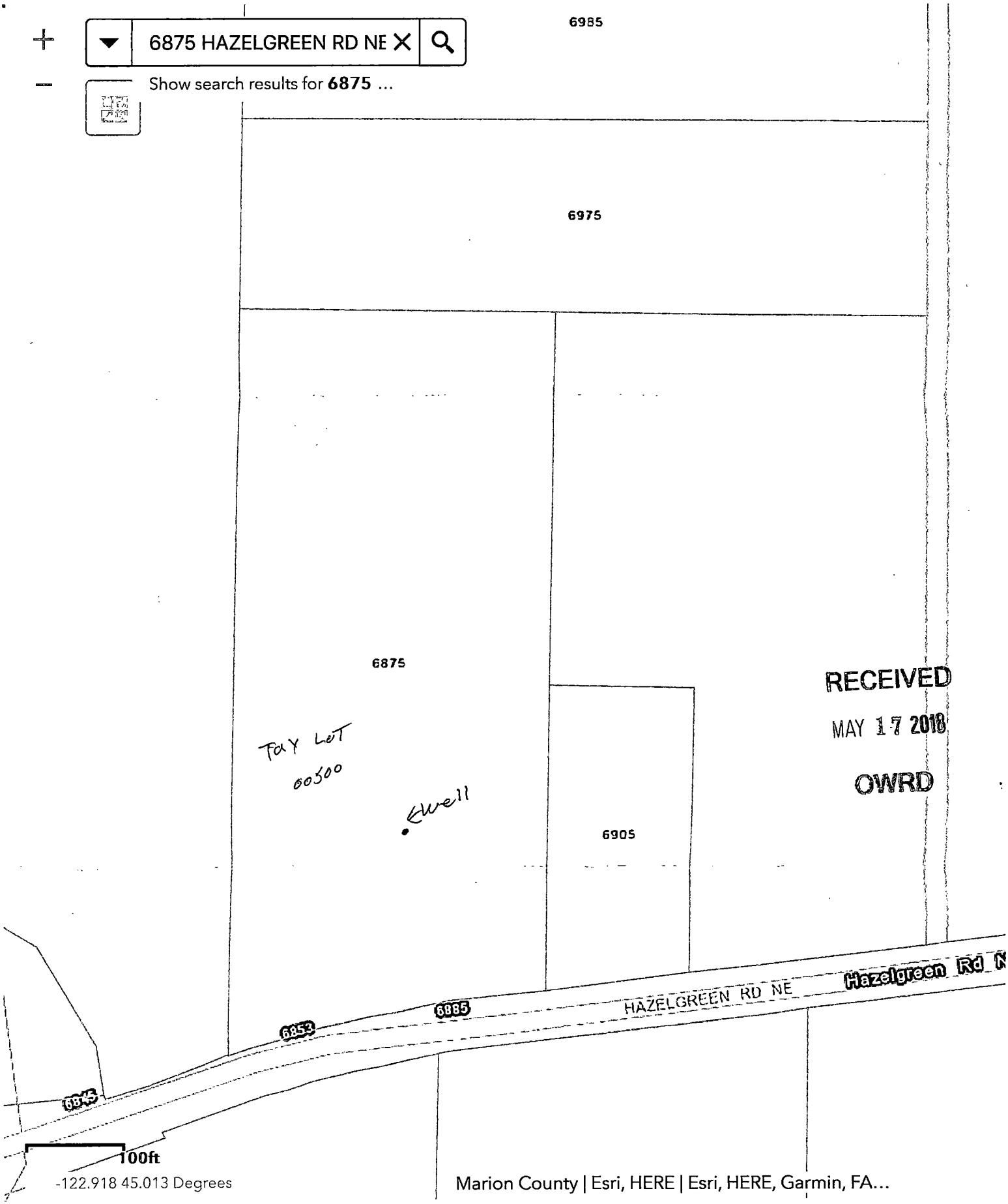
6875 HAZELGREEN RD NE
Show search results for 6875 ...
6985
6975
6875
TAX LOT
00500
Well
6905
RECEIVED
MAY 17 2018
OWRD
HAZELGREEN RD NE
Hazelgreen Rd N
6885
6853
6843
100ft
-122.918 45.013 Degrees
Marion County | Esri, HERE | Esri, HERE, Garmin, FA...