

STATE OF OREGON
WATER SUPPLY WELL REPORT
(as required by ORS 537.765 & OAR 690-205-0210)

MARI 70142

WELL I.D. LABEL# L

START CARD #

ORIGINAL LOG #

1054659

MARION

2456

11/18/2021

(1) LAND OWNER

Owner Well I.D. 01

First Name Last Name
Company HAZEL M SMITH PROPERTIES/CANBY EXC/SMITH CREEK 4B
Address PO BOX 848
City CANBY State OR Zip 97013

(2) TYPE OF WORK

New Well Deepening Conversion
Alteration (complete 2a & 10) Abandonment (complete 5a)

(2a) PRE-ALTERATION

Table with columns: Dia, From, To, Gauge, Stl, Plstc, Wld, Thrd. Includes Casing and Seal information.

(3) DRILL METHOD

Rotary Air Rotary Mud Cable Auger Cable Mud
Reverse Rotary Other

(4) PROPOSED USE

Domestic Irrigation Community
Industrial/ Commercial Livestock Dewatering
Thermal Injection Other

(5) BORE HOLE CONSTRUCTION

Depth of Completed Well 0.00 ft. Special Standard (Attach copy)

Table for BORE HOLE construction with columns: Dia, From, To, Material, From, To, Amt, lbs.

How was seal placed: Method A B C D E

Other PUMP@154'/POUR BEN

Backfill placed from ft. to ft. Material

Filter pack from ft. to ft. Material Size

Explosives used: Yes Type Amount

(5a) ABANDONMENT USING UNHYDRATED BENTONITE

Proposed Amount Actual Amount

(6) CASING/LINER

Table for CASING/LINER with columns: Casing, Liner, Dia, From, To, Gauge, Stl, Plstc, Wld, Thrd.

Shoe Inside Outside Other Location of shoe(s)

Temp casing Yes Dia From + To

(7) PERFORATIONS/SCREENS

Perforations Method Air Perforator

Screens Type Material

Table for PERFORATIONS/SCREENS with columns: Perf/Screen, Casing/Liner, Dia, From, To, Scrn/slot width, Slot length, # of slots, Tele/pipe size.

(8) WELL TESTS: Minimum testing time is 1 hour

Pump Bailer Air Flowing Artesian

Yield gal/min Drawdown Drill stem/Pump depth Duration (hr)

Table for WELL TESTS with columns: Yield, Drawdown, Drill stem/Pump depth, Duration.

Temperature 57 °F Lab analysis Yes By

Water quality concerns? Yes (describe below) TDS amount 85.4 ppm

Table for Water quality concerns with columns: From, To, Description, Amount, Units.

(9) LOCATION OF WELL (legal description)

County MARION Twp 5.00 S N/S Range 2.00 W E/W WM

Sec 13 NE 1/4 of the NE 1/4 Tax Lot 112

Tax Map Number Lot

Lat " or 45.14130200 DMS or DD

Long " or -122.86904600 DMS or DD

Street address of well Nearest address

NEAR 901 SMITH DRIVE, WOODBURN, OREGON

(10) STATIC WATER LEVEL

Table for STATIC WATER LEVEL with columns: Existing Well / Pre-Alteration, Date, SWL(psi), SWL(ft).

Flowing Artesian? Dry Hole?

WATER BEARING ZONES

Depth water was first found

SWL Date From To Est Flow SWL(psi) + SWL(ft)

Table for WATER BEARING ZONES with columns: SWL, Date, From, To, Est Flow, SWL(psi), SWL(ft).

(11) WELL LOG

Ground Elevation 188.00

Table for WELL LOG with columns: Material, From, To.

Date Started 11/12/2021 Completed 11/18/2021

(unbonded) Water Well Constructor Certification

I certify that the work I performed on the construction, deepening, alteration, or abandonment of this well is in compliance with Oregon water supply well construction standards.

License Number 1715 Date 11/18/2021

Signed RUSSELL KENNER (E-filed)

(bonded) Water Well Constructor Certification

I accept responsibility for the construction, deepening, alteration, or abandonment work performed on this well during the construction dates reported above.

License Number 2006 Date 11/18/2021

Signed CHRISTEN BLAND (E-filed)

Contact Info (optional) SKYLES WELL DRILLING 503-656-2683

WATER SUPPLY WELL REPORT - Map with location identified must be attached and shall include an approximate scale and north arrow

MARI 70142

11/18/2021

Map of Hole

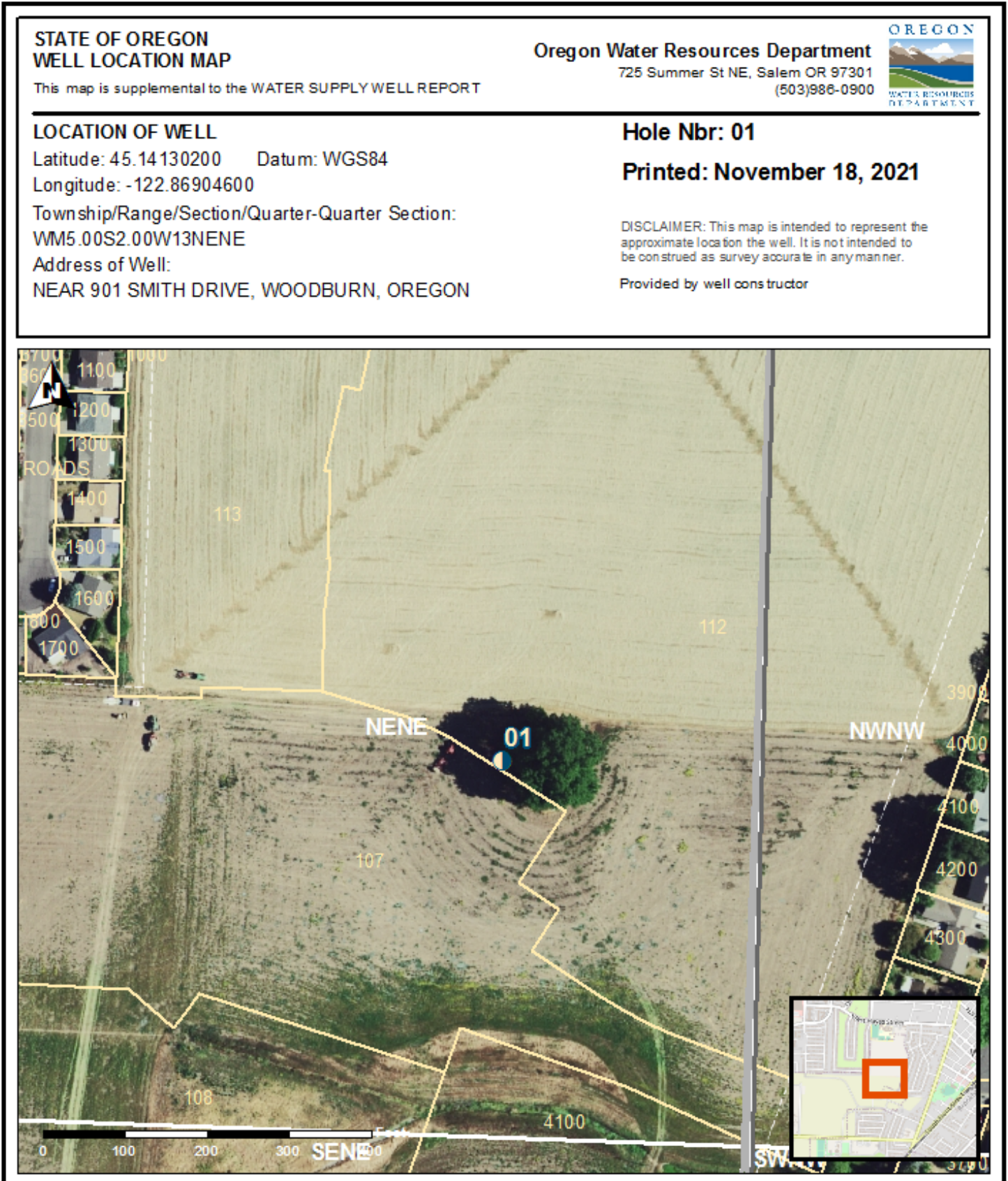

STATE OF OREGON  
WELL LOCATION MAP

This map is supplemental to the WATER SUPPLY WELL REPORT

Oregon Water Resources Department  
725 Summer St NE, Salem OR 97301  
(503)986-0900



LOCATION OF WELL

Latitude: 45.14130200 Datum: WGS84

Longitude: -122.86904600

Township/Range/Section/Quarter-Quarter Section:  
WM5.00S2.00W13NENE

Address of Well:  
NEAR 901 SMITH DRIVE, WOODBURN, OREGON

Hole Nbr: 01

Printed: November 18, 2021

DISCLAIMER: This map is intended to represent the approximate location the well. It is not intended to be construed as survey accurate in any manner.

Provided by well constructor