

STATE OF OREGON
WATER SUPPLY WELL REPORT
(as required by ORS 537.765 & OAR 690-205-0210)

(1) LAND OWNER Owner Well I.D. 6424
First Name _____ Last Name _____
Company City of Woodburn
Address 190 Garfield St.
City Woodburn State OR Zip 97071

(2) TYPE OF WORK New Well Deepening Conversion
 Alteration (complete 2a & 10) Abandonment (complete 5a)

(2a) PRE-ALTERATION
Dia + From To Gauge Stl Plstc Wld Thrd
Casing: _____
Material From To Amt sacks/lbs
Seal: _____

(3) DRILL METHOD
 Rotary Air Rotary Mud Cable Auger Cable Mud
 Reverse Rotary Other Rig not used

(4) PROPOSED USE Domestic Irrigation Community
 Industrial/ Commercial Livestock Dewatering
 Thermal Injection Other

(5) BORE HOLE CONSTRUCTION Special Standard (Attach copy)
Depth of Completed Well 310 ft.
BORE HOLE SEAL sacks/lbs
Dia From To Material From To Amt lbs
Calculated
Calculated

How was seal placed: Method A B C D E
 Other _____
Backfill placed from _____ ft. to _____ ft. Material _____
Filter pack from _____ ft. to _____ ft. Material _____ Size _____
Explosives used: Yes Type _____ Amount _____

(5a) ABANDONMENT USING UNHYDRATED BENTONITE
Proposed Amount Pounds Actual Amount Pounds

(6) CASING/LINER
Casing Liner Dia + From To Gauge Stl Plstc Wld Thrd
Shoe Inside Outside Other Location of shoe(s) _____
Temp casing Yes Dia _____ From _____ To _____

(7) PERFORATIONS/SCREENS
Perforations Method _____
Screens Type _____ Material _____
Perf/S Casing/Screen Scrn/slot Slot # of Tele/
reen Liner Dia From To width length slots pipe size

(8) WELL TESTS: Minimum testing time is 1 hour
 Pump Bailer Air Flowing Artesian
Yield gal/min Drawdown Drill stem/Pump depth Duration (hr)

Temperature _____ °F Lab analysis Yes By _____
Water quality concerns? Yes (describe below) TDS amount
From To Description Amount Units

(9) LOCATION OF WELL (legal description)
County MARION Twp 5 S N/S Range 2 W E/W WM
Sec 13 SW 1/4 of the SE 1/4 Tax Lot 700
Tax Map Number _____ Lot _____
Lat _____ " or 45.13178056 DMS or DD
Long _____ " or -122.87398889 DMS or DD
 Street address of well Nearest address

900 Parr Rd. - Woodburn, OR 97071

(10) STATIC WATER LEVEL
Date SWL(psi) + SWL(ft)
Existing Well / Pre-Alteration _____
Completed Well _____
Flowing Artesian? Dry Hole?

WATER BEARING ZONES Depth water was first found _____
SWL Date From To Est Flow SWL(psi) + SWL(ft)

(11) WELL LOG Ground Elevation _____
Material From To
Excavated down 32". Cut side of casing out and welded box on side of casing to allow conduit pipes to come up for level sensors then back filled with concrete as to engineered plans
RECEIVED
DEC 07 2022
OWRD
JONES DRILLING CO., INC.
29400 SANTIAM HWY.
LEBANON, OR 97355
541-367-2560 541-451-2686
1-800-915-8388

Date Started 11-18-2022 Completed 11-18-2022

(unbonded) Water Well Constructor Certification
I certify that the work I performed on the construction, deepening, alteration, or abandonment of this well is in compliance with Oregon water supply well construction standards. Materials used and information reported above are true to the best of my knowledge and belief.

License Number 1411 Date 12-03-2022
Signed *[Signature]*

(bonded) Water Well Constructor Certification
I accept responsibility for the construction, deepening, alteration, or abandonment work performed on this well during the construction dates reported above. All work performed during this time is in compliance with Oregon water supply well construction standards. This report is true to the best of my knowledge and belief.

License Number 1684 Date 12-03-2022
Signed *[Signature]*
Contact Info (optional) jonesdrilling@hotmail.com

MARI 70668

Oregon Water Resources Department
Groundwater Use Recording Mapping Tool

725 Summer St NE, Sale

Step 1: Search for Well

Step 2: Create Well Map

Mark Well Point and Create Map:

Zoom in closer to the well location, if needed.
Mark the location of the well by either of these two methods:

A. Drawing on the map using the draw tool

Click on Icon and draw a point on the map

B. Type in the GPS Decimal Degrees:

GPS Latitude: 45.13178056

GPS Longitude: -122.87398889

Mark Point Clear Point

[Converter](#)

Results:

Latitude: 45.13178056
Longitude: -122.87398889

Complete the form:

Submitted by:

Address of Well:

City:

Special Notes:

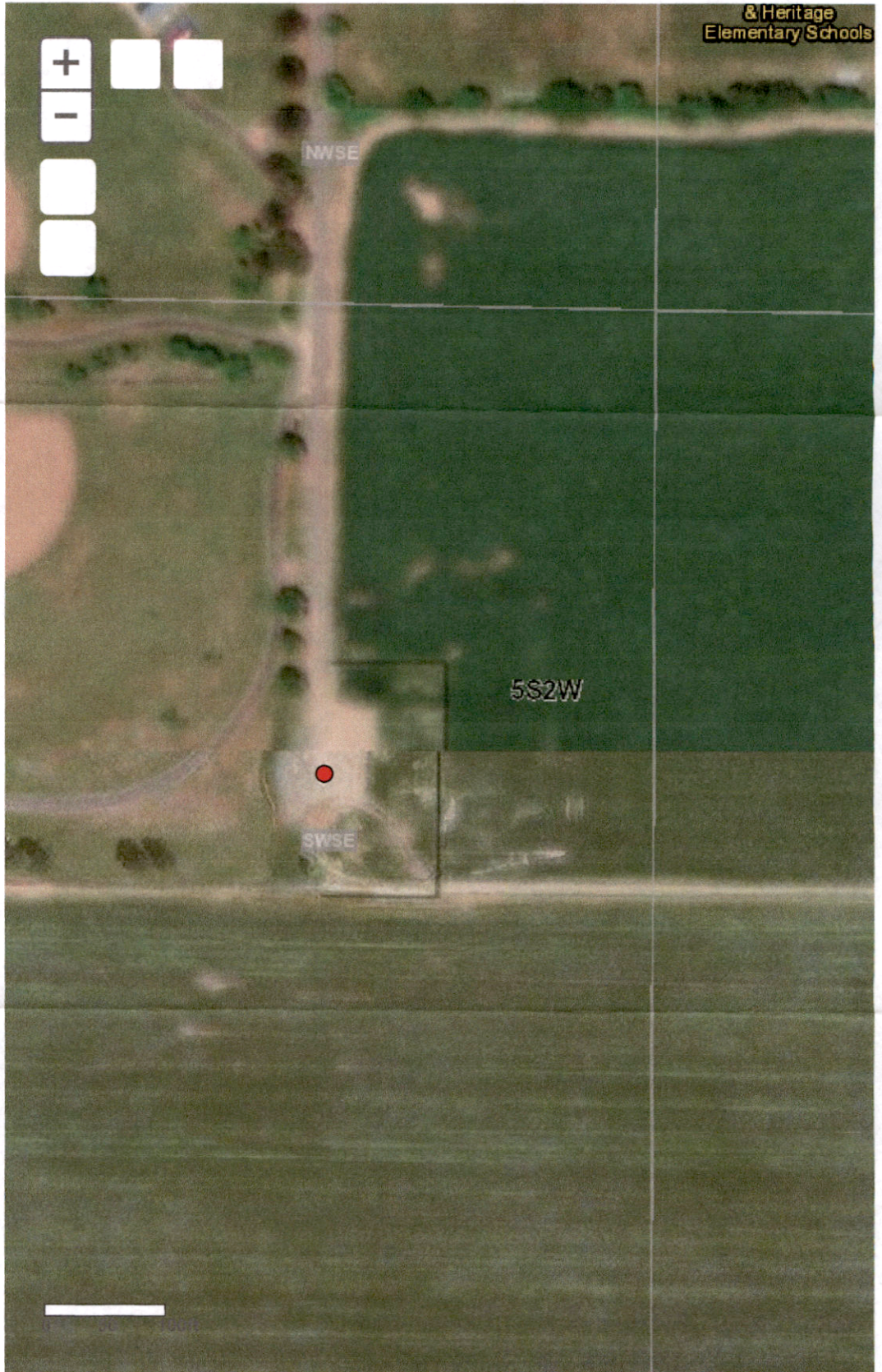

RECEIVED

DEC 07 2022

OWRD