STATE OF OREGON
WATER SUPPLY WELL REPORT
(as required by ORS 537.545 & 537.765 and OAR 690-205-0210)

MARI 72176
7/2/2026

WELL I.D. LABEL# L 148584
START CARD # 1082542
ORIGINAL LOG #

(1) LAND OWNER

Owner Well I.D.
First Name TIM Last Name KORTE
Company GREEN STRUCTURES NW LLC.
Address 5173 CENTER ST NE
City SALEM State OR Zip 97317

(2) TYPE OF WORK

[X] New Well [ ] Deepening [ ] Conversion
[ ] Alteration (complete 2a & 10) [ ] Abandonment(complete 5a)

(2a) PRE-ALTERATION

	Dia	+	From	To	Gauge	Stl	Plstc	Wld	Thrd
Casing:									

	Material	From	To	Amt	sacks/lbs
Seal:					

(3) DRILL METHOD

[X] Rotary Air [ ] Rotary Mud [ ] Cable [ ] Auger
[ ] Reverse Rotary [ ] Other

(4) PROPOSED USE

[X] Domestic [ ] Irrigation [ ] Community
[ ] Industrial/ Commercial [ ] Livestock [ ] Dewatering
[ ] Thermal [ ] Injection [ ] Other

(5) BORE HOLE CONSTRUCTION

Special Standard [ ] (Attach copy)
Depth of Completed Well 98.00 ft.

BORE HOLE Dia	From	To	SEAL Material	From	To	Amt	sacks/lbs
10	0	27	Bentonite Chips	0	27	17	S
6	27	98			Calculated	16	
					Calculated		

Seal placement method: [ ] A [ ] B [ ] C [ ] D [ ] E [X] Other: POURED AND PROBED
Backfill placed from ft. to ft. Material
Filter pack from ft. to ft. Material Size
Explosives used: [ ] Type Amount
Seal Placement Begin Date 6/19/2026 Begin Time 13 00

(5a) ABANDONMENT USING UNHYDRATED BENTONITE

Proposed Amount Actual Amount

(6) CASING/LINER

C/L	Dia	+	From	To	Gauge	Mat. Type	Wld	Thrd	Shoe	Shoe Location
C	6	X	2	98	0.250	ST	X		IN.	98

Temp casing [ ] Yes Dia From + [ ] To

(7) PERFORATIONS/SCREENS

Perforations Method
Screens Type Material

Perf/ Screen	Casing/ Liner	Screen Dia	From	To	Scrn/slot width	Slot length	# of slots	Tele/ Pipe size

(8) WELL TESTS: Minimum testing time is 1 hour

Type of Test	Yield (gal/min)	Drawdown	Drill Stem/ Pump Depth	Duration (hr)
Air	100		95	2

Temperature 56 °F Lab analysis [ ] Yes By
Water quality concerns? [ ] Yes (describe below) TDS amount 107 ppm

From	To	Description	Amount	Units

(9) LOCATION OF WELL (legal description)

County MARION Twp 7.00 S N/S Range 2.00 W E/W WM
Sec 20 SW 1/4 of the SE 1/4 Tax Lot 3400
Tax Map Number Lot
Lat ° ' " or 44.94172903 DMS or DD
Long ° ' " or -122.95667462 DMS or DD
(•) Street address of well ( ) Nearest address
5030 CORDON LN NE SALEM OR,97317

(10) STATIC WATER LEVEL

	Date	SWL(psi)	+	SWL(ft)
Existing Well / Pre-Alteration				
Completed Well	6/21/2026			16

Flowing Artesian? [ ] Dry Hole? [ ]

WATER BEARING ZONES Depth water was first found 70.00

SWL Date	From	To	Est Flow	SWL(psi)	+	SWL(ft)
6/20/2026	70	98	100			16

(11) WELL LOG

Ground Elevation 203.83 FT

Material	From	To
Top soil	0	2
Clay brown firm	2	10
Clay brown silty soft	10	17
Clay grey firm sticky	17	32
Gravel multi color med to small W/sand grey med	32	98

Construction
Begin Date 6/19/2026 Begin Time 08 00 End Date 6/21/2026

(unbonded) Water Well Constructor Certification

I certify that the work I performed on the construction, deepening, alteration, or abandonment of this well is in compliance with Oregon water supply well construction standards. Materials used and information reported above are true to the best of my knowledge and belief.

License Number Date

Signed

(bonded) Water Well Constructor Certification

I accept responsibility for the construction, deepening, alteration, or abandonment work performed on this well during the construction dates reported above. All work performed during this time is in compliance with Oregon water supply well construction standards. This report is true to the best of my knowledge and belief.

License Number 1725 Date 7/2/2026

Signed TROY REYNOLDS (E-filed)

Drilling Company: Allseasons Welldrilling

WATER SUPPLY WELL REPORT - Map with location identified must be attached and shall include an approximate scale and north arrow

MARI 72176

7/2/2026

Map of Hole

STATE OF OREGON
WELL LOCATION MAP

This map is supplemental to the WATER SUPPLY WELL REPORT

Oregon Water Resources Department
725 Summer St NE, Salem OR 97301
(503)986-0900

LOCATION OF WELL

Latitude: 44.94172903 Datum: WGS84
Longitude: -122.95667462
Township/Range/Section/Quarter-Quarter Section:
WM7.00S2.00W20SWSE
Address of Well:
5030 CORDON LN NE SALEM OR,97317

Well Label: 148584

Printed: July 2, 2026

DISCLAIMER: This map is intended to represent the approximate location the well. It is not intended to be construed as survey accurate in any manner.
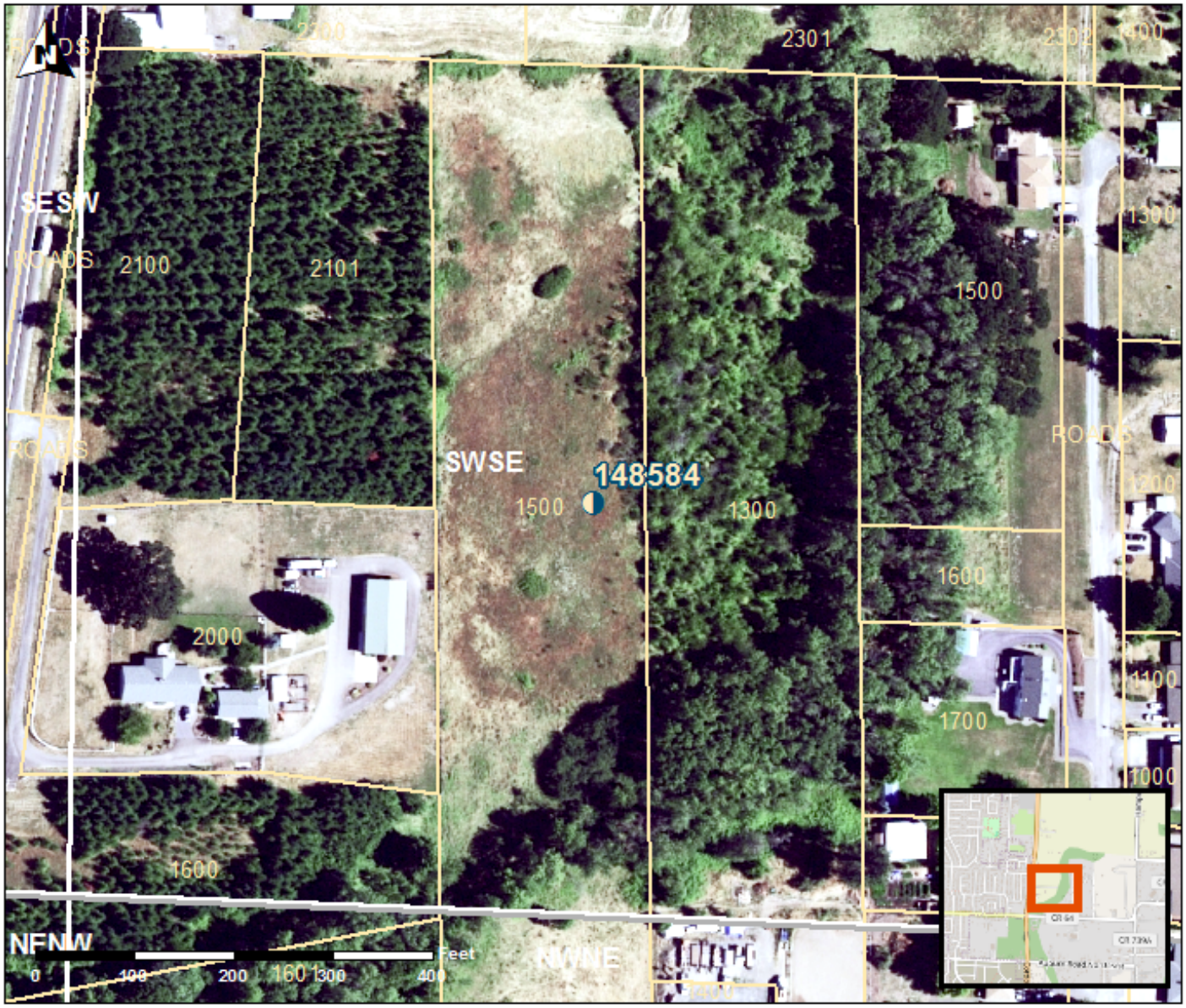
Provided by well constructor