



Oregon Water Resources Department
725 Summer Street NE, Suite A
Salem Oregon 97301
(503) 986-0900
www.wrd.state.or.us

Application for
Well ID Number

H-6/F11

Do not complete if the well already has a Well I.D. Number.

I. OWNER INFORMATION

Current Owner Name (please print): USACOE Bonneville Lock & DAM
Mailing Address: I-84E Exit 40
City: Cascade Locks State: OR Zip: 97014
Mailing Address (to send Well I.D.): P.O. Box 150
City: Cascade Locks State: OR Zip: 97014

II. WELL INFORMATION (Do not complete this section if the well report is attached.)

Township: 2N (North/South) Range: 7E (East/West) Section: 21
Tax Lot: GLOT A County: Multnomah NE 1/4 SW 1/4
Street Address of Well: I-84E Exit 40 Robins Island City: Cascade Locks
Owner at time the well was constructed, (if known): USACOE
If the property had a different street address in the past:

III. GENERAL WELL INFORMATION (Do not complete this section if the well report is attached)

Use of Well (domestic, irrigation, commercial, industrial, monitoring): Domestic + Industrial
Date Well Constructed: 1987-1990 Total Well Depth: 183.95 Casing Diameter: 20"
Other Information: June Driller: Rambo Well Drilling

SUBMITTED BY (please print): Dolores Pinault
PHONE: 541-374-4014 FAX:

Send application to Oregon Water Resources Department; 725 Summer St NE, Suite A; Salem, Oregon 97301-1266; fax (503) 986-0902. Applications are processed and Well I.D. Numbers are mailed every Wednesday.

For Official Use Only by the Oregon Water Resources Department
Received Date: Well Log Number: Well Identification #:

Rec'd 6-4-13

Well Log: MULT 113293

RECEIVED Well ID #L

Last Update: 11/04/08

Well I.D. Number/ 1

wcc 111886

WATER RESOURCES DEPT
SALEM, OREGON

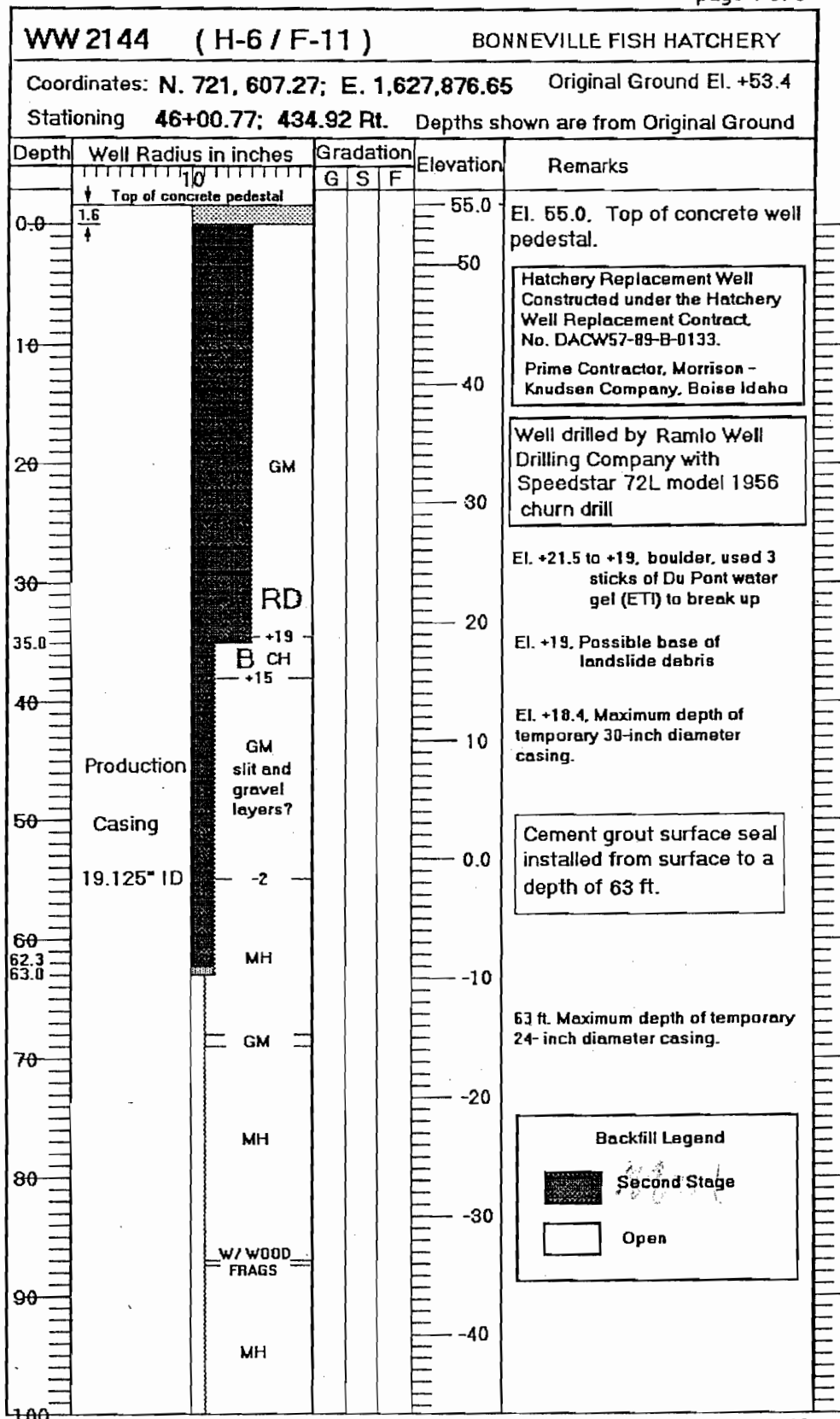

RECEIVED BY OWRD

JUN 14 2013

SALEM, OR

WW 2144 (H-6 / F-11)		BONNEVILLE FISH HATCHERY				
Coordinates: N. 721, 607.27; E. 1,627,876.65		Original Ground El. +53.4				
Stationing 46+00.77; 434.92 Rt.		Depths shown are from Original Ground				
Depth	Well Radius in inches	Gradation			Elevation	Remarks
		G	S	F		
-100						
					-50	
		B				
		ML				
			M			
			S			
-110		-57				
					-60	
		GP-GM				
-120						
		-69				
					-70	
		GM				
-130		-76				
		SP-SM				
		-80 ?				
					-80	
		GP-GM				
		-84				
-140						
		CL				
-150						
					-90	
					-100	
					-102	
					-110	
					-120	
					-130	
					-140	
					-145	

Redline

Redline. 132 ft. depth below top of concrete pedestal

El. -90. encountered water in hole, w/ rose to El 0.

El. -99.8. Top of well screen assembly. Neopreme packer assembly top 6-inches.

El. -105.6, base of permanent 20-inch diameter production casing.

Well screen assembly, manufactured by Johnson Well Screen. Screens consist of 304 stainless steel V-wire wrap. A total of linear feet of 18-inch diameter screen present above backfill.

21.8 @ 100 =

40 ASF

El. -130.6, base of well screen assembly.

Well Screen Legend

 Non perforated portions of well screen assembly

RECEIVED BY OWRD

JUN 14 2013

SALEM, OR

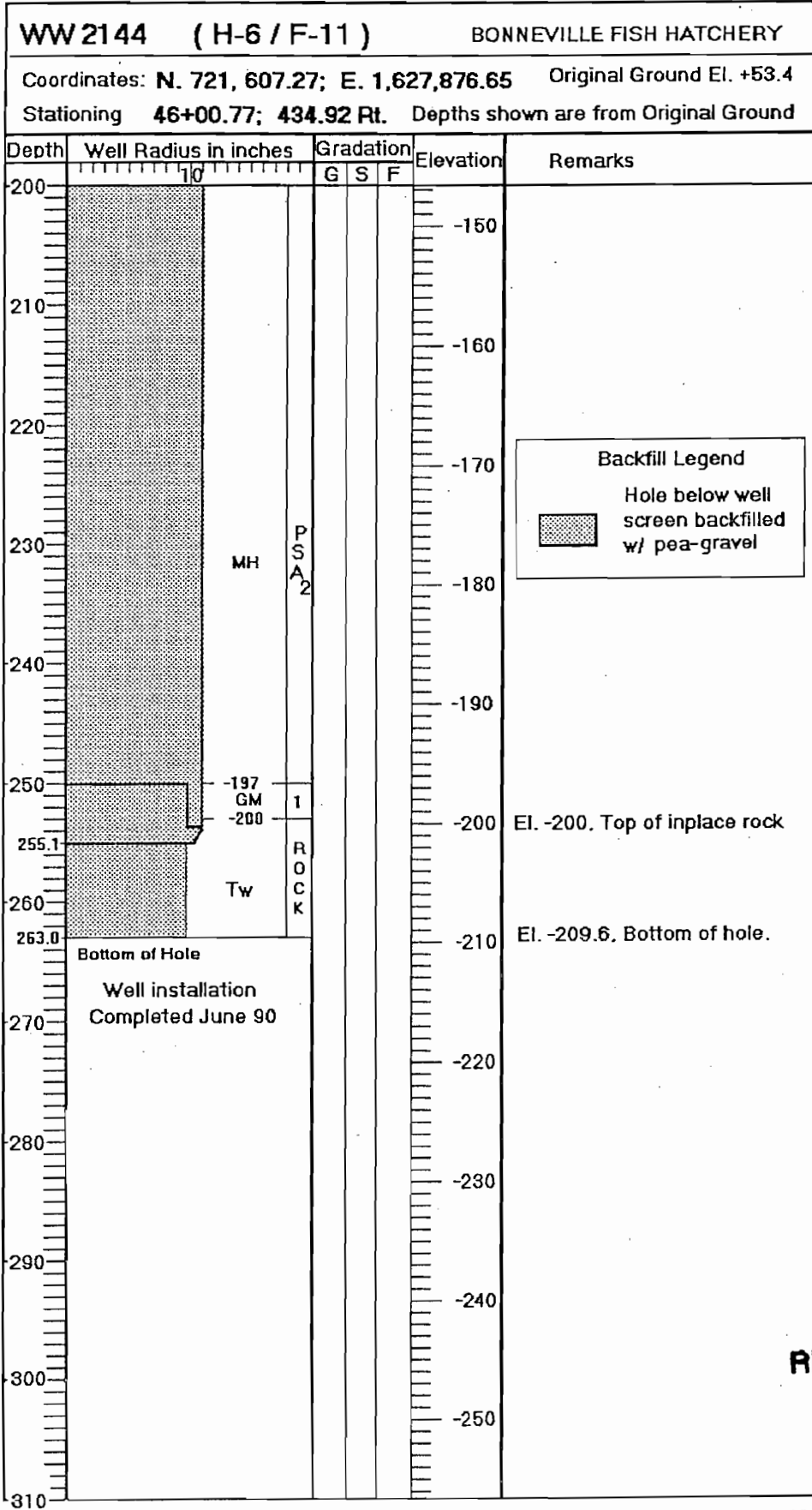

RECEIVED BY OWRD

JUN 14 2013

SALEM, OR



MK Co.

MULT 113293

COMPANY

JOB TITLE BONN NEW NAV LOCK HATCH WELLS

CONTRACT NO. 3302

DESCRIPTION AS-BUILT FOR CONSTRUCTION OF (DACW57-89-C-E HATCHERY REPLACEMENT WELL F-11(WW-2144))

SHEET NO. 01

MADE BY DALE E CONOVER

CHECKED BY

DATE 6/22/90

DEPTH IN FEET BELOW GROUND SURFACE GROUND = 53.38' 6/22/90

ELEVATION FEET (MSL)

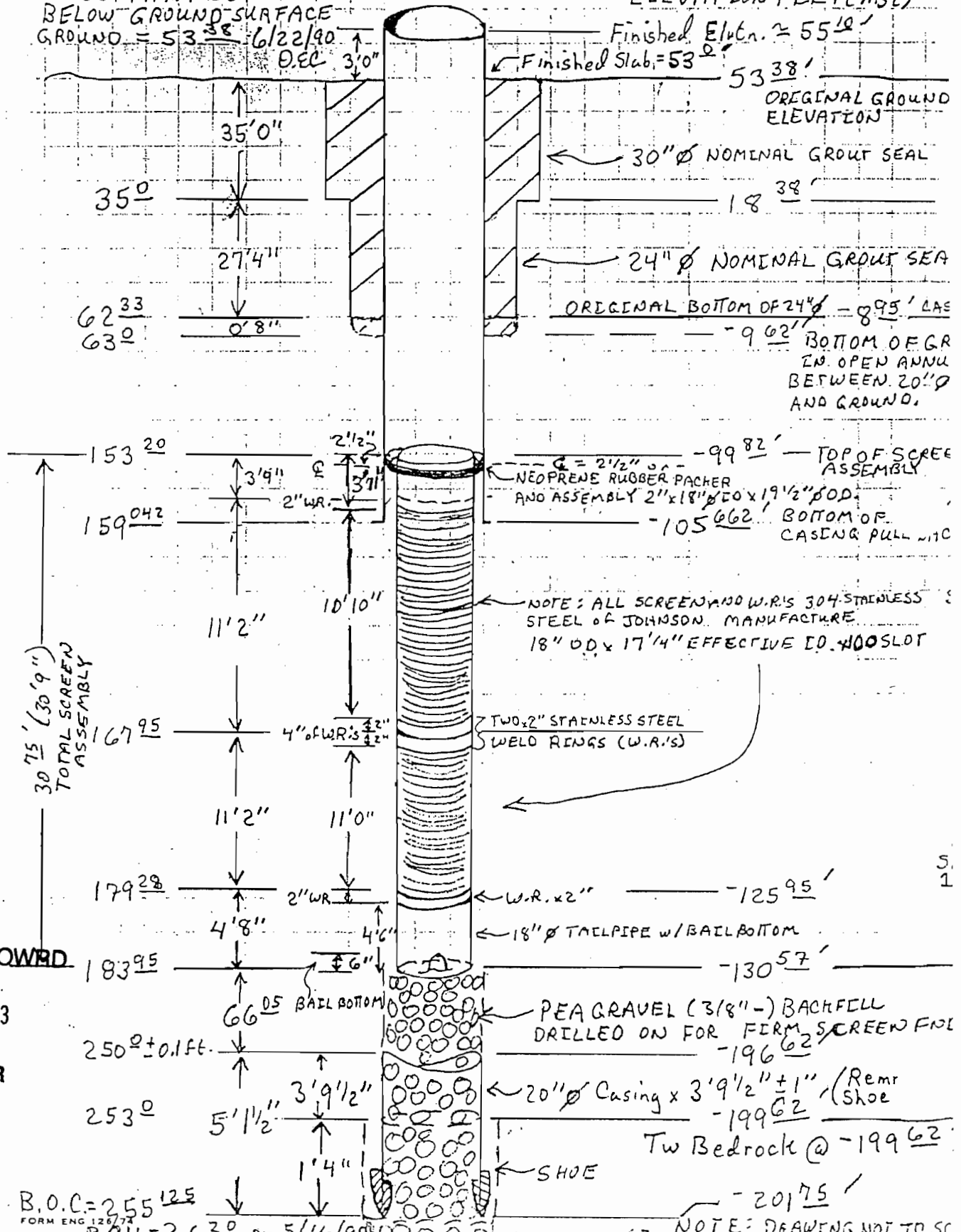

RECEIVED BY QWRD

JUN 14 2013

SALEM, OR

B.O.C. = 255.125 FORM ENG 12/27/77

NOTE: DRAWING NOT TO SCALE