

STATE ENGINEER  
Salem, Oregon

MULT  
1227

# Well Record

STATE WELL NO. 1N/2-32D(3)  
COUNTY Multnomah  
APPLICATION NO. G-1276  
Permit No. G-1161

OWNER: Board of county commissioners MAILING ADDRESS: Multnomah Co. Court House

LOCATION OF WELL: Owner's No. #3 CITY AND STATE: Portland 4, Oregon

NW ¼ NW ¼ Sec. 32 T. 1 N. S. R. 2 E. W., W.M.

Bearing and distance from section or subdivision  
corner N42°54'W 2210 ft. from the center  
of section 32

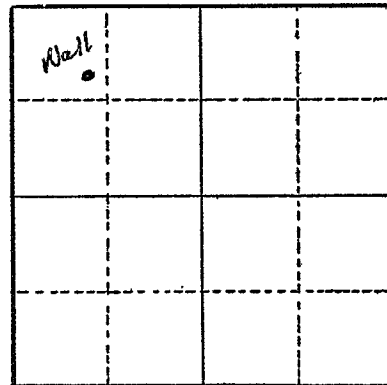

Section 32

Altitude at well 206 ft.

TYPE OF WELL: Drilled Date Constructed 1951

Depth drilled 240 ft. Depth cased 228 ft.

CASING RECORD:  
12 inch 0 to 228 ft.

FINISH:  
2 runs from 130 to 155 ft.  
2 runs from 190 to 202 ft.

AQUIFERS:

WATER LEVEL:  
130 ft.

PUMPING EQUIPMENT: Type Pomona turbine H.P. 40  
Capacity 300 G.P.M.

WELL TESTS:  
Drawdown 0 ft. after 500 hours G.P.M.  
Drawdown 4 ft. after 875 hours G.P.M.

USE OF WATER Irrig. of lawns Temp. °F., 19

SOURCE OF INFORMATION ~~BEARDED LEGS CREATION STATEMENT~~

DRILLER or DIGGER

ADDITIONAL DATA:  
Log  Water Level Measurements  Chemical Analysis  Aquifer Test

REMARKS:

Also filed as GR - 4281  
GR Certificate GR - 4133