STATE OF OREGON
WATER SUPPLY WELL REPORT
(as required by ORS 537.765 & OAR 690-205-0210)

MULT 136818

7/20/2021

WELL I.D. LABEL# L 139054
START CARD # 1052625
ORIGINAL LOG #

(1) LAND OWNER

Owner Well I.D.
First Name Last Name
Company CITY OF PORTLAND
Address 1120 SE 8TH AVE #1100
City PORTLAND State OR Zip 97204

(2) TYPE OF WORK

[X] New Well [ ] Deepening [ ] Conversion
[ ] Alteration (complete 2a & 10) [ ] Abandonment(complete 5a)

(2a) PRE-ALTERATION

	Dia	+	From	To	Gauge	Stl	Plstc	Wld	Thrd
Casing:									

	Material	From	To	Amt	sacks/lbs
Seal:					

(3) DRILL METHOD

[X] Rotary Air [ ] Rotary Mud [ ] Cable [ ] Auger [ ] Cable Mud
[ ] Reverse Rotary [ ] Other

(4) PROPOSED USE

[ ] Domestic [ ] Irrigation [ ] Community
[ ] Industrial/ Commericial [ ] Livestock [X] Dewatering
[ ] Thermal [ ] Injection [ ] Other

(5) BORE HOLE CONSTRUCTION

Special Standard [ ] (Attach copy)
Depth of Completed Well 65.00 ft.

BORE HOLE Dia	From	To	SEAL Material	From	To	Amt	sacks/lbs
12	0	65	Bentonite Chips	0	35	36	S
					Calculated	19.85	
					Calculated		

How was seal placed: Method [ ] A [ ] B [X] C [ ] D [ ] E
[X] Other POURED
Backfill placed from ft. to ft. Material
Filter pack from 35 ft. to 65 ft. Material SILICA SAN Size 8/12
Explosives used: [ ] Yes Type Amount

(5a) ABANDONMENT USING UNHYDRATED BENTONITE

Proposed Amount Actual Amount

(6) CASING/LINER

Casing	Liner	Dia	+	From	To	Gauge	Stl	Plstc	Wld	Thrd
(•)	( )	8	[X]	4	37	.250	(•)	( )	[X]	[ ]
(•)	( )	8	[ ]	60	65	.250	(•)	( )	[X]	[ ]
( )	( )		[ ]				( )	( )	[ ]	[ ]
( )	( )		[ ]				( )	( )	[ ]	[ ]
( )	( )		[ ]				( )	( )	[ ]	[ ]

Shoe [ ] Inside [ ] Outside [ ] Other Location of shoe(s)
Temp casing [ ] Yes Dia From + [ ] To

(7) PERFORATIONS/SCREENS

Perforations Method
Screens Type Johnson Material Stainless Steel

Perf/ Screen	Casing/ Screen Liner	Dia	From	To	Scrn/slot width	Slot length	# of slots	Tele/ pipe size
Screen	Casing	8	40	60	.02			

(8) WELL TESTS: Minimum testing time is 1 hour

(•) Pump ( ) Bailer ( ) Air ( ) Flowing Artesian

Yield gal/min	Drawdown	Drill stem/Pump depth	Duration (hr)
25	13	58	24

Temperature 52 °F Lab analysis [ ] Yes By
Water quality concerns? [ ] Yes (describe below) TDS amount 0.01 mg/L

From	To	Description	Amount	Units

(9) LOCATION OF WELL (legal description)

County MULTNOMAH Twp 1.00 S N/S Range 1.00 E E/W WM
Sec 11 SE 1/4 of the NW 1/4 Tax Lot 2300
Tax Map Number Lot
Lat ° ' " or 45.50071000 DMS or DD
Long ° ' " or -122.65097700 DMS or DD
(•) Street address of well ( ) Nearest address
1490 SE GIDEON STREET, PORTLAND OREGON 97202

(10) STATIC WATER LEVEL

	Date	SWL(psi)	+	SWL(ft)
Existing Well / Pre-Alteration			[ ]	
Completed Well	6/29/2021		[ ]	14

Flowing Artesian? [ ] Dry Hole? [ ]

WATER BEARING ZONES Depth water was first found 40.00

SWL Date	From	To	Est Flow	SWL(psi)	+	SWL(ft)
6/29/2021	40	60	30		[ ]	14
					[ ]	
					[ ]	
					[ ]	
					[ ]	

(11) WELL LOG

Ground Elevation 40.00

Material	From	To
Asphalt	0	0.25
Top Soil Gray Brown	0.25	16
Sand With Some Gravel	16	29
Sandy Brown Clay	29	34
Gravel and Sand	34	65

Date Started 6/24/2021 Completed 6/30/2021

(unbonded) Water Well Constructor Certification

I certify that the work I performed on the construction, deepening, alteration, or abandonment of this well is in compliance with Oregon water supply well construction standards. Materials used and information reported above are true to the best of my knowledge and belief.

License Number Date

Signed

(bonded) Water Well Constructor Certification

I accept responsibility for the construction, deepening, alteration, or abandonment work performed on this well during the construction dates reported above. All work performed during this time is in compliance with Oregon water supply well construction standards. This report is true to the best of my knowledge and belief.

License Number 1796 Date 7/20/2021

Signed CHRIS HUMPHRIES (E-filed)

Contact Info (optional) Chris Humphries #1796 541-726-7435

WATER SUPPLY WELL REPORT - Map with location identified must be attached and shall include an approximate scale and north arrow

MULT 136818

7/20/2021

Map of Hole

STATE OF OREGON
WELL LOCATION MAP

This map is supplemental to the WATER SUPPLY WELL REPORT

Oregon Water Resources Department
725 Summer St NE, Salem OR 97301
(503)986-0900

LOCATION OF WELL

Latitude: 45.50071000 Datum: WGS84
Longitude: -122.65097700
Township/Range/Section/Quarter-Quarter Section:
WM1.00S1.00E11SENW
Address of Well:
1490 SE GIDEON STREET, PORTLAND OREGON 97202

Well Label: 139054

Printed: July 20, 2021

DISCLAIMER: This map is intended to represent the approximate location the well. It is not intended to be construed as survey accurate in any manner.
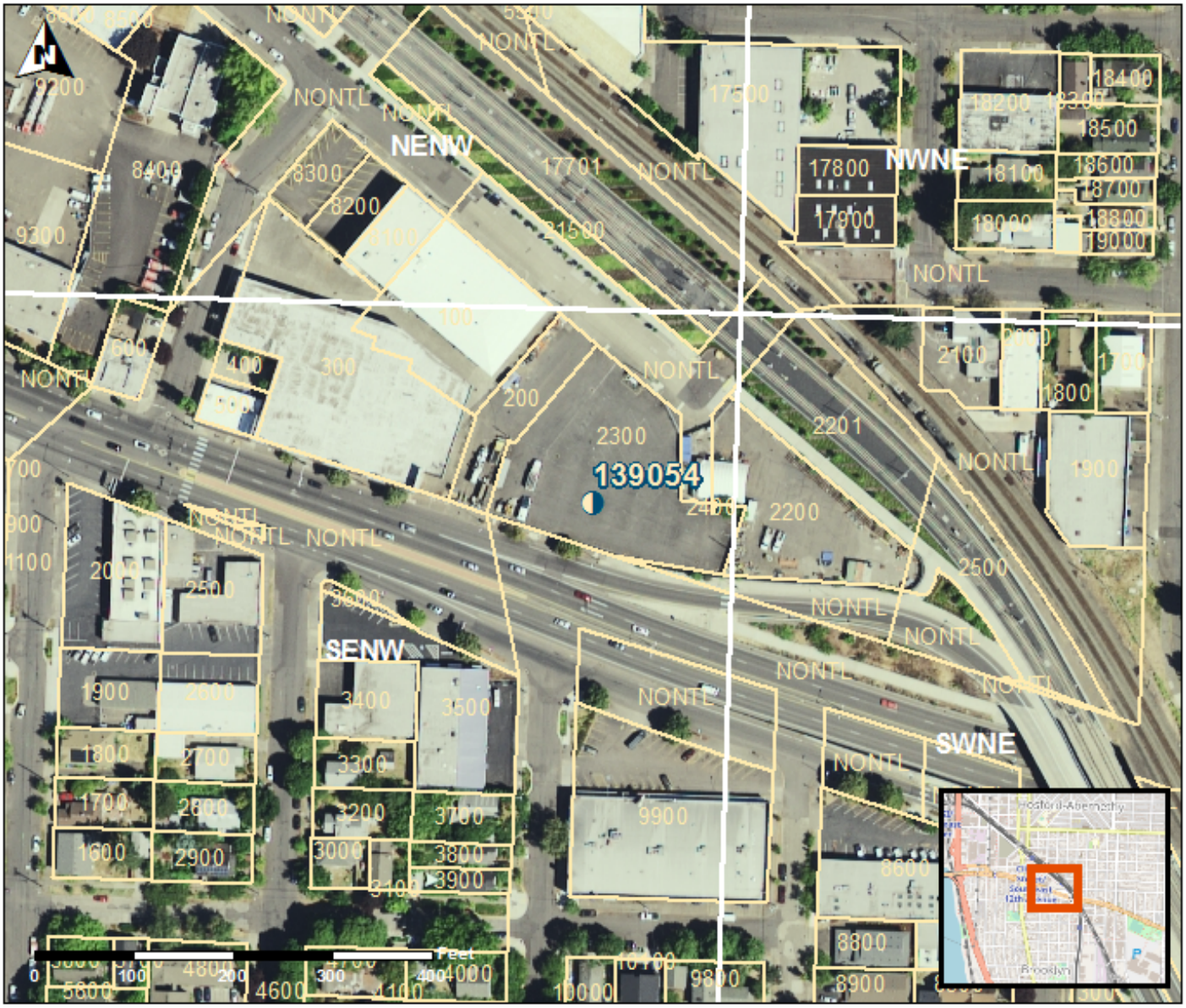
Provided by well constructor