

STATE OF OREGON WATER SUPPLY WELL REPORT

MULT 140303

WELL I.D. LABEL# L

84108

START CARD #

1070483

ORIGINAL LOG #

MULTNOMAH 2839

(as required by ORS 537.545 & 537.765 and OAR 690-205-0210)

8/18/2023

(1) LAND OWNER

Owner Well I.D.

First Name SANDRA Last Name BURTZOS
Company CITY OF PORTLAND
Address 1120 SW FIFTH AVE., RM 1302
City PORTLAND State OR Zip 97204

(2) TYPE OF WORK

New Well Deepening Conversion
Alteration (complete 2a & 10) Abandonment (complete 5a)

(2a) PRE-ALTERATION

Casing: Dia + From To Gauge Stl Plstc Wld Thrd
Material From To Amt sacks/lbs
Seal:

(3) DRILL METHOD

Rotary Air Rotary Mud Cable Auger Cable Mud
Reverse Rotary Other ABANDONMENT

(4) PROPOSED USE

Domestic Irrigation Community
Industrial/ Commercial Livestock Dewatering
Thermal Injection Other

(5) BORE HOLE CONSTRUCTION

Special Standard (Attach copy)

Depth of Completed Well 0.00 ft.

Table with columns: Dia, From, To, Material, SEAL, Amt, sacks/lbs. Includes rows for calculated values.

Seal placement method A B C D E Other:
Backfill placed from ft. to ft. Material
Filter pack from ft. to ft. Material Size
Explosives used: Type Amount
Seal Placement Begin Date 8/2/2023 Begin Time 11 01

(5a) ABANDONMENT USING UNHYDRATED BENTONITE

Proposed Amount Actual Amount

(6) CASING/LINER

Casing Liner Dia + From To Gauge Stl Plstc Wld Thrd
Shoe Inside Outside Other Location of shoe(s)
Temp casing Yes Dia From + To

(7) PERFORATIONS/SCREENS

Perforations Method

Screens Type Material

Table with columns: Perf/ Screen, Casing/ Liner, Dia, From, To, Scrn/slot width, Slot length, # of slots, Tele/ pipe size

(8) WELL TESTS: Minimum testing time is 1 hour

Pump Bailer Air Flowing Artesian
Yield gal/min Drawdown Drill stem/Pump depth Duration (hr)

Temperature F Lab analysis Yes By
Water quality concerns? Yes (describe below) TDS amount 95 ppm
From To Description Amount Units

(9) LOCATION OF WELL (legal description)

County MULTNOMAH Twp 1.00 S N/S Range 2.00 E E/W WM
Sec 1 SW 1/4 of the NE 1/4 Tax Lot 100
Tax Map Number 1S2E01AC-00100 Lot
Lat 45.51433466 DMS or DD
Long -122.50325656 DMS or DD
Street address of well Nearest address

15309 SE MAIN ST, PORTLAND OR 97233

(10) STATIC WATER LEVEL

Table with columns: Existing Well / Pre-Alteration, Date, SWL(psi), SWL(ft). Includes entry for 7/27/2023 with SWL of 78.

Flowing Artesian? Dry Hole?

WATER BEARING ZONES

Depth water was first found

Table with columns: SWL Date, From, To, Est Flow, SWL(psi), SWL(ft)

(11) WELL LOG

Ground Elevation

Table with columns: Material, From, To

Construction Begin Date 7/28/2023 Begin Time 08 00 End Date 8/10/2023

(unbonded) Water Well Constructor Certification

I certify that the work I performed on the construction, deepening, alteration, or abandonment of this well is in compliance with Oregon water supply well construction standards. Materials used and information reported above are true to the best of my knowledge and belief.

License Number 2077 Date 8/18/2023

Signed MIKE MINGAY (E-filed)

(bonded) Water Well Constructor Certification

I accept responsibility for the construction, deepening, alteration, or abandonment work performed on this well during the construction dates reported above. All work performed during this time is in compliance with Oregon water supply well construction standards. This report is true to the best of my knowledge and belief.

License Number 1988 Date 8/18/2023

Signed ERIC SCHNEIDER (E-filed)

Contact Info (optional)



WATER SUPPLY WELL REPORT - Map with location identified must be attached and shall include an approximate scale and north arrow

MULT 140303

8/18/2023

Map of Hole

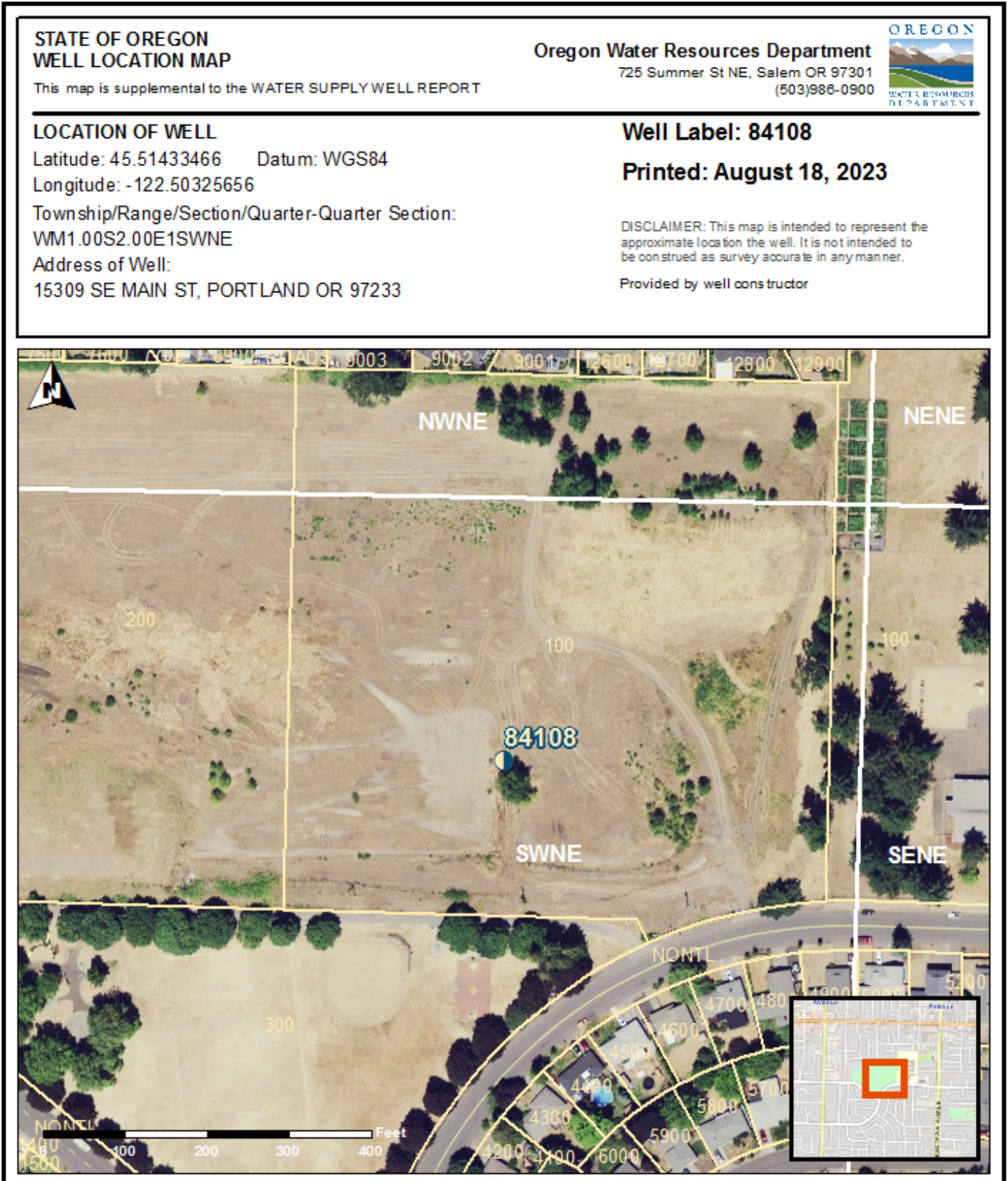

STATE OF OREGON WELL LOCATION MAP

Oregon Water Resources Department  
725 Summer St NE, Salem OR 97301  
(503)986-0900



This map is supplemental to the WATER SUPPLY WELL REPORT

LOCATION OF WELL

Latitude: 45.51433466 Datum: WGS84  
Longitude: -122.50325656  
Township/Range/Section/Quarter-Quarter Section:  
WM1.00S2.00E1SWNE  
Address of Well:  
15309 SE MAIN ST, PORTLAND OR 97233

Well Label: 84108

Printed: August 18, 2023

DISCLAIMER: This map is intended to represent the approximate location the well. It is not intended to be construed as survey accurate in any manner.

Provided by well constructor