STATE OF OREGON
WATER SUPPLY WELL REPORT
(as required by ORS 537.545 & 537.765 and OAR 690-205-0210)

MULT 146115
10/12/2026

WELL I.D. LABEL# L 161639
START CARD # 1083591
ORIGINAL LOG #

(1) LAND OWNER

Owner Well I.D.
First Name Last Name
Company PORT OF PORTLAND
Address P.O. BOX 3529
City PORTLAND State OR Zip 97208

(2) TYPE OF WORK

[X] New Well [ ] Deepening [ ] Conversion
[ ] Alteration (complete 2a & 10) [ ] Abandonment(complete 5a)

(2a) PRE-ALTERATION

	Dia	+	From	To	Gauge	Stl	Plstc	Wld	Thrd
Casing:									

	Material	From	To	Amt	sacks/lbs
Seal:					

(3) DRILL METHOD

[ ] Rotary Air [ ] Rotary Mud [ ] Cable [ ] Auger
[ ] Reverse Rotary [X] Other BUCKET AUGER

(4) PROPOSED USE

[ ] Domestic [ ] Irrigation [ ] Community
[ ] Industrial/ Commercial [ ] Livestock [X] Dewatering
[ ] Thermal [ ] Injection [ ] Other

(5) BORE HOLE CONSTRUCTION

Special Standard [X] (Attach copy)
Depth of Completed Well 25.00 ft.

BORE HOLE Dia	From	To	SEAL Material	From	To	Amt	sacks/lbs
36	0	25	Bentonite	0	5	2250	P
					Calculated	1938.62	
					Calculated		

Seal placement method: [ ] A [ ] B [ ] C [ ] D [ ] E [X] Other: POURED AND PROBED
Backfill placed from ft. to ft. Material
Filter pack from 5 ft. to 25 ft. Material PEA GRAVEL Size 1/8-1/4
Explosives used: [ ] Type Amount
Seal Placement Begin Date 9/23/2026 Begin Time 21 45

(5a) ABANDONMENT USING UNHYDRATED BENTONITE

Proposed Amount Actual Amount

(6) CASING/LINER

C/L	Dia	+	From	To	Gauge	Mat. Type	Wld	Thrd	Shoe	Shoe Location
C	12	X	2	25	SDR21	PL		X		

Temp casing [ ] Yes Dia From + [ ] To

(7) PERFORATIONS/SCREENS

Perforations Method
Screens Type PVC Factory Slotted Material SDR21

Perf/ Screen	Casing/ Liner	Screen Dia	From	To	Scrn/slot width	Slot length	# of slots	Tele/ Pipe size
Screen	Casing	12	10	25	.02			Pipe Size

(8) WELL TESTS: Minimum testing time is 1 hour

Type of Test	Yield (gal/min)	Drawdown	Drill Stem/ Pump Depth	Duration (hr)

Temperature 56 °F Lab analysis [ ] Yes By
Water quality concerns? [ ] Yes (describe below) TDS amount 90 ppm

From	To	Description	Amount	Units

(9) LOCATION OF WELL (legal description)

County MULTNOMAH Twp 1.00 N N/S Range 2.00 E E/W WM
Sec 8 NE 1/4 of the NW 1/4 Tax Lot 400
Tax Map Number Lot
Lat ° ' " or 45.58853294 DMS or DD
Long ° ' " or -122.59315600 DMS or DD
( ) Street address of well (•) Nearest address
7000 NE AIRPORT WAY PORTLAND, OR 97218

(10) STATIC WATER LEVEL

	Date	SWL(psi)	+	SWL(ft)
Existing Well / Pre-Alteration				
Completed Well	9/23/2026			12

Flowing Artesian? [ ] Dry Hole? [ ]

WATER BEARING ZONES Depth water was first found

SWL Date	From	To	Est Flow	SWL(psi)	+	SWL(ft)
9/23/2026	12	25	0.1			12

(11) WELL LOG

Ground Elevation 26.20 FT

Material	From	To
Fill 1 Inch Crushed	0	2
Grey Coarse Silty Sands	2	18
Grey Silts w/Trace Sands	18	25

Construction
Begin Date 9/15/2026 Begin Time 21 30 End Date 9/23/2026

(unbonded) Water Well Constructor Certification

I certify that the work I performed on the construction, deepening, alteration, or abandonment of this well is in compliance with Oregon water supply well construction standards. Materials used and information reported above are true to the best of my knowledge and belief.

License Number Date

Signed

(bonded) Water Well Constructor Certification

I accept responsibility for the construction, deepening, alteration, or abandonment work performed on this well during the construction dates reported above. All work performed during this time is in compliance with Oregon water supply well construction standards. This report is true to the best of my knowledge and belief.

License Number 2043 Date 10/12/2026

Signed ZACHARY NEIGEL (E-filed)

Drilling Company: Glacier Drilling and Dewatering

WATER SUPPLY WELL REPORT - continuation page

MULT 146115

10/12/2026

WELL I.D. LABEL# L 161639

START CARD # 1083591

ORIGINAL LOG #

(2a) PRE-ALTERATION

Dia	+	From	To	Gauge	Stl	Plstc	Wld	Thrd

Material	From	To	Amt	sacks/lbs

(5) BORE HOLE CONSTRUCTION

BORE HOLE

Dia	From	To

SEAL

Material	From	To	Amt	sacks/lbs
		Calculated		
		Calculated		
		Calculated		
		Calculated		

FILTER PACK

From	To	Material	Size

(6) CASING/LINER

C/L	Dia	+	From	To	Gauge	Mat. Type	Wld	Thrd	Shoe	Shoe Location

(7) PERFORATIONS/SCREENS

Perf/ Screen	Casing/ Liner	Screen Dia	From	To	Scrn/slot width	Slot length	# of slots	Tele/ Pipe size

(8) WELL TESTS: Minimum testing time is 1 hour

Type of Test	Yield (gal/min)	Drawdown	Drill Stem/ Pump Depth	Duration (hr)

Water Quality Concerns

From	To	Description	Amount	Units

(10) STATIC WATER LEVEL

SWL Date	From	To	Est Flow	SWL(psi)	+	SWL(ft)

(11) WELL LOG

Material	From	To

Name of person(s) who assisted with construction and Trainee License # / Helper #

Assistant Name	Type	#

Comments/Remarks

Well constructed per OR WRD final order letter dated 9/15/26. Actual construction commencement date of 9/23/26.

WATER SUPPLY WELL REPORT - Map with location identified must be attached and shall include an approximate scale and north arrow

MULT 146115

10/12/2026

Map of Hole

STATE OF OREGON
WELL LOCATION MAP

This map is supplemental to the WATER SUPPLY WELL REPORT

Oregon Water Resources Department
725 Summer St NE, Salem OR 97301
(503)986-0900

LOCATION OF WELL

Latitude: 45.58853294 Datum: WGS84
Longitude: -122.59315600

Township/Range/Section/Quarter-Quarter Section:
WM1.00N2.00E8NENW

Address of Well:
7000 NE AIRPORT WAY PORTLAND, OR 97218

Well Label: 161639

Printed: October 12, 2026

DISCLAIMER: This map is intended to represent the approximate location the well. It is not intended to be construed as survey accurate in any manner.
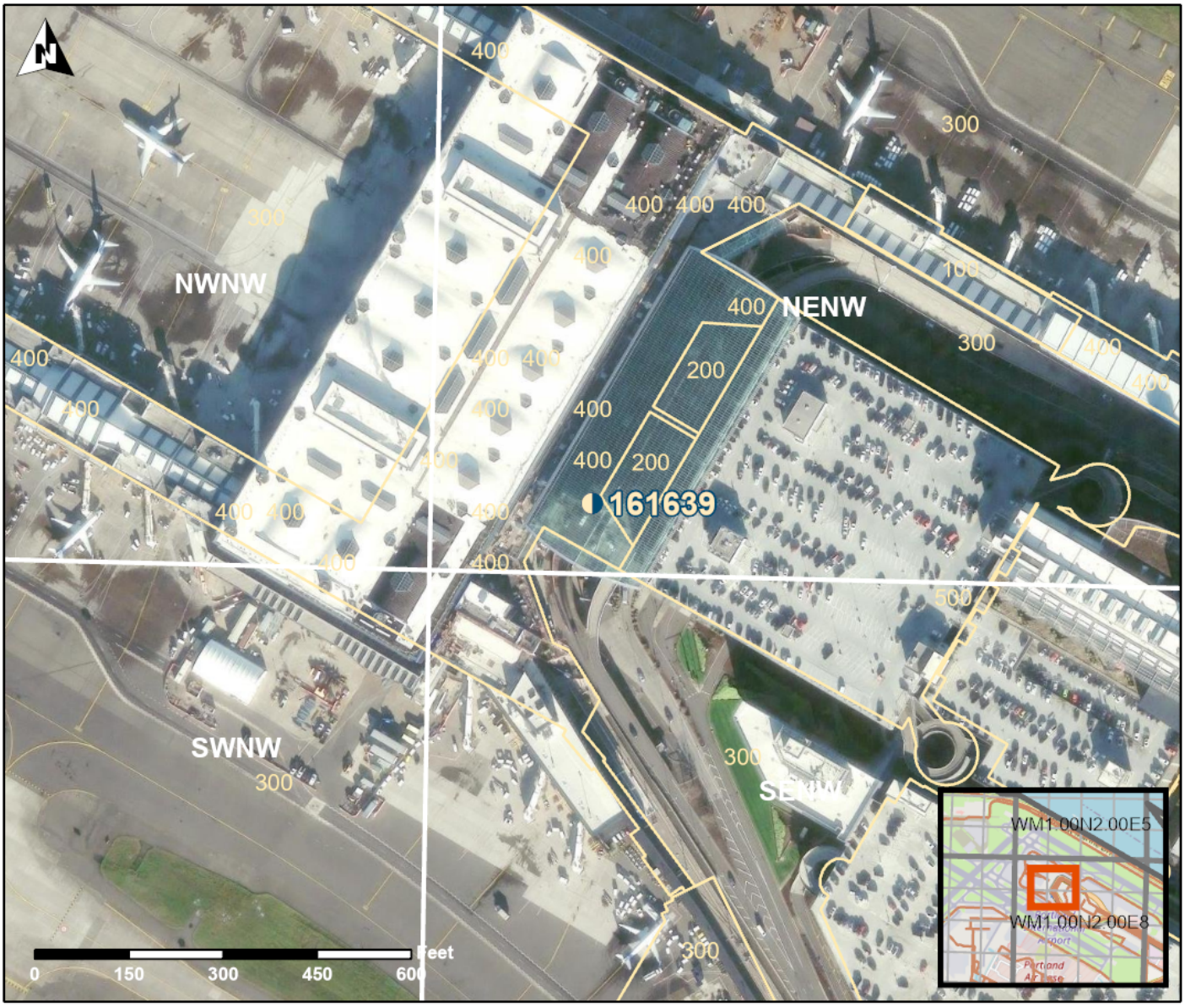
Provided by well constructor