**STATE OF OREGON**
**WATER SUPPLY WELL REPORT**
**(as required by ORS 537.545 & 537.765 and OAR 690-205-0210)**

**MULT 146117**

**10/12/2026**

**WELL I.D. LABEL# L** 161641
**START CARD #** 1083593
**ORIGINAL LOG #**

## (1) LAND OWNER

Owner Well I.D.
First Name Last Name
Company PORT OF PORTLAND
Address P.O. BOX 3529
City PORTLAND State OR Zip 97208

## (2) TYPE OF WORK

[X] New Well [ ] Deepening [ ] Conversion
[ ] Alteration (complete 2a & 10) [ ] Abandonment(complete 5a)

## (2a) PRE-ALTERATION

| | Dia | + | From | To | Gauge | Stl | Plstc | Wld | Thrd |
|---|---|---|---|---|---|---|---|---|---|
| Casing: | | | | | | | | | |

| | Material | From | To | Amt | sacks/lbs |
|---|---|---|---|---|---|
| Seal: | | | | | |

## (3) DRILL METHOD

[ ] Rotary Air [ ] Rotary Mud [ ] Cable [ ] Auger
[ ] Reverse Rotary [X] Other BUCKET AUGER

## (4) PROPOSED USE

[ ] Domestic [ ] Irrigation [ ] Community
[ ] Industrial/ Commercial [ ] Livestock [X] Dewatering
[ ] Thermal [ ] Injection [ ] Other

## (5) BORE HOLE CONSTRUCTION

Special Standard [X] (Attach copy)
Depth of Completed Well 25.00 ft.

| BORE HOLE Dia | From | To | SEAL Material | From | To | Amt | sacks/lbs |
|---|---|---|---|---|---|---|---|
| 36 | 0 | 25 | Bentonite Chips | 0 | 5 | 2250 | P |
| | | | | | Calculated | 1938.62 | |
| | | | | | | | |
| | | | | | Calculated | | |

Seal placement method: [ ] A [ ] B [ ] C [ ] D [ ] E [X] Other: POURED AND PROBED
Backfill placed from ft. to ft. Material
Filter pack from 5 ft. to 25 ft. Material PEA GRAVEL Size 1/8-1/4
Explosives used: [ ] Type Amount
Seal Placement Begin Date 9/23/2026 Begin Time 22 45

## (5a) ABANDONMENT USING UNHYDRATED BENTONITE

Proposed Amount Actual Amount

## (6) CASING/LINER

| C/L | Dia | + | From | To | Gauge | Mat. Type | Wld | Thrd | Shoe | Shoe Location |
|---|---|---|---|---|---|---|---|---|---|---|
| C | 12 | X | 2 | 25 | SDR21 | PL | | X | | |
| | | | | | | | | | | |
| | | | | | | | | | | |
| | | | | | | | | | | |
| | | | | | | | | | | |

Temp casing [ ] Yes Dia From + [ ] To

## (7) PERFORATIONS/SCREENS

Perforations Method
Screens Type PVC Factory Slotted Material SDR21

| Perf/ Screen | Casing/ Liner | Screen Dia | From | To | Scrn/slot width | Slot length | # of slots | Tele/ Pipe size |
|---|---|---|---|---|---|---|---|---|
| Screen | Casing | 12 | 10 | 25 | .02 | | | Pipe Size |
| | | | | | | | | |
| | | | | | | | | |
| | | | | | | | | |
| | | | | | | | | |

## (8) WELL TESTS: Minimum testing time is 1 hour

| Type of Test | Yield (gal/min ) | Drawdown | Drill Stem/ Pump Depth | Duration (hr) |
|---|---|---|---|---|
| | | | | |
| | | | | |
| | | | | |

Temperature 56 °F Lab analysis [ ] Yes By
Water quality concerns? [ ] Yes (describe below) TDS amount 90 ppm

| From | To | Description | Amount | Units |
|---|---|---|---|---|
| | | | | |
| | | | | |
| | | | | |

## (9) LOCATION OF WELL (legal description)

County MULTNOMAH Twp 1.00 N N/S Range 2.00 E E/W WM
Sec 8 NE 1/4 of the NW 1/4 Tax Lot 400
Tax Map Number Lot
Lat ° ' " or 45.58854232 DMS or DD
Long ° ' " or -122.59318149 DMS or DD
( ) Street address of well (•) Nearest address
7000 NE AIRPORT WAY PORTLAND, OR 97218

## (10) STATIC WATER LEVEL

| | Date | SWL(psi) | + | SWL(ft) |
|---|---|---|---|---|
| Existing Well / Pre-Alteration | | | | |
| Completed Well | 9/23/2026 | | | 12 |

Flowing Artesian? [ ] Dry Hole? [ ]

WATER BEARING ZONES Depth water was first found

| SWL Date | From | To | Est Flow | SWL(psi) | + | SWL(ft) |
|---|---|---|---|---|---|---|
| 9/23/2026 | 12 | 25 | 0.1 | | | 12 |
| | | | | | | |
| | | | | | | |
| | | | | | | |
| | | | | | | |

## (11) WELL LOG

Ground Elevation 26.21 FT

| Material | From | To |
|---|---|---|
| Fill 1 Inch Crushed | 0 | 2 |
| Grey Coarse Silty Sands | 2 | 18 |
| Grey Silts w/Trace Sands | 18 | 25 |

Construction Begin Date 9/15/2026 Begin Time 22 30 End Date 9/23/2026

**(unbonded) Water Well Constructor Certification**

I certify that the work I performed on the construction, deepening, alteration, or abandonment of this well is in compliance with Oregon water supply well construction standards. Materials used and information reported above are true to the best of my knowledge and belief.

License Number Date

Signed

**(bonded) Water Well Constructor Certification**

I accept responsibility for the construction, deepening, alteration, or abandonment work performed on this well during the construction dates reported above. All work performed during this time is in compliance with Oregon water supply well construction standards. This report is true to the best of my knowledge and belief.

License Number 2043 Date 10/12/2026

Signed ZACHARY NEIGEL (E-filed)

Drilling Company: Glacier Drilling and Dewatering

**WATER SUPPLY WELL REPORT - continuation page**

**MULT 146117**

**10/12/2026**

| | |
|---|---|
| WELL I.D. LABEL# L | 161641 |
| START CARD # | 1083593 |
| ORIGINAL LOG # | |

## (2a) PRE-ALTERATION

| Dia | + | From | To | Gauge | Stl | Plstc | Wld | Thrd |
|---|---|---|---|---|---|---|---|---|
| | | | | | | | | |
| | | | | | | | | |
| | | | | | | | | |

| Material | From | To | Amt | sacks/lbs |
|---|---|---|---|---|
| | | | | |
| | | | | |
| | | | | |

## (5) BORE HOLE CONSTRUCTION

BORE HOLE

| Dia | From | To |
|---|---|---|
| | | |
| | | |
| | | |
| | | |
| | | |
| | | |
| | | |
| | | |

SEAL

| Material | From | To | Amt | sacks/lbs |
|---|---|---|---|---|
| | | | | |
| | | Calculated | | |
| | | | | |
| | | Calculated | | |
| | | | | |
| | | Calculated | | |
| | | | | |
| | | Calculated | | |

FILTER PACK

| From | To | Material | Size |
|---|---|---|---|
| | | | |
| | | | |
| | | | |

## (6) CASING/LINER

| C/L | Dia | + | From | To | Gauge | Mat. Type | Wld | Thrd | Shoe | Shoe Location |
|---|---|---|---|---|---|---|---|---|---|---|
| | | | | | | | | | | |
| | | | | | | | | | | |
| | | | | | | | | | | |
| | | | | | | | | | | |
| | | | | | | | | | | |
| | | | | | | | | | | |
| | | | | | | | | | | |
| | | | | | | | | | | |
| | | | | | | | | | | |

## (7) PERFORATIONS/SCREENS

| Perf/ Screen | Casing/ Liner | Screen Dia | From | To | Scrn/slot width | Slot length | # of slots | Tele/ Pipe size |
|---|---|---|---|---|---|---|---|---|
| | | | | | | | | |
| | | | | | | | | |
| | | | | | | | | |
| | | | | | | | | |
| | | | | | | | | |
| | | | | | | | | |
| | | | | | | | | |
| | | | | | | | | |
| | | | | | | | | |
| | | | | | | | | |

## (8) WELL TESTS: Minimum testing time is 1 hour

| Type of Test | Yield (gal/min ) | Drawdown | Drill Stem/ Pump Depth | Duration (hr) |
|---|---|---|---|---|
| | | | | |
| | | | | |
| | | | | |
| | | | | |
| | | | | |
| | | | | |

## Water Quality Concerns

| From | To | Description | Amount | Units |
|---|---|---|---|---|
| | | | | |
| | | | | |
| | | | | |
| | | | | |
| | | | | |
| | | | | |

## (10) STATIC WATER LEVEL

| SWL Date | From | To | Est Flow | SWL(psi) | + | SWL(ft) |
|---|---|---|---|---|---|---|
| | | | | | | |
| | | | | | | |
| | | | | | | |
| | | | | | | |
| | | | | | | |
| | | | | | | |
| | | | | | | |
| | | | | | | |
| | | | | | | |
| | | | | | | |

## (11) WELL LOG

| Material | From | To |
|---|---|---|
| | | |
| | | |
| | | |
| | | |
| | | |
| | | |
| | | |
| | | |
| | | |
| | | |
| | | |
| | | |
| | | |
| | | |
| | | |
| | | |
| | | |
| | | |
| | | |
| | | |
| | | |
| | | |
| | | |
| | | |
| | | |
| | | |
| | | |
| | | |
| | | |

Name of person(s) who assisted with construction and Trainee License # / Helper #

| Assistant Name | Type | # |
|---|---|---|
| | | |
| | | |
| | | |
| | | |
| | | |

## Comments/Remarks

Well constructed per OR WRD final order letter dated 9/15/26. Actual construction commencement date of 9/23/26.

WATER SUPPLY WELL REPORT - Map with location identified must be attached and shall include an approximate scale and north arrow

**MULT 146117**

**10/12/2026**

Map of Hole

**STATE OF OREGON**
**WELL LOCATION MAP**

This map is supplemental to the WATER SUPPLY WELL REPORT

**Oregon Water Resources Department**
725 Summer St NE, Salem OR 97301
(503)986-0900

**LOCATION OF WELL**

Latitude: 45.58854232 Datum: WGS84
Longitude: -122.59318149

Township/Range/Section/Quarter-Quarter Section:
WM1.00N2.00E8NENW

Address of Well:
7000 NE AIRPORT WAY PORTLAND, OR 97218

**Well Label: 161641**

**Printed: October 12, 2026**

DISCLAIMER: This map is intended to represent the approximate location the well. It is not intended to be construed as survey accurate in any manner.
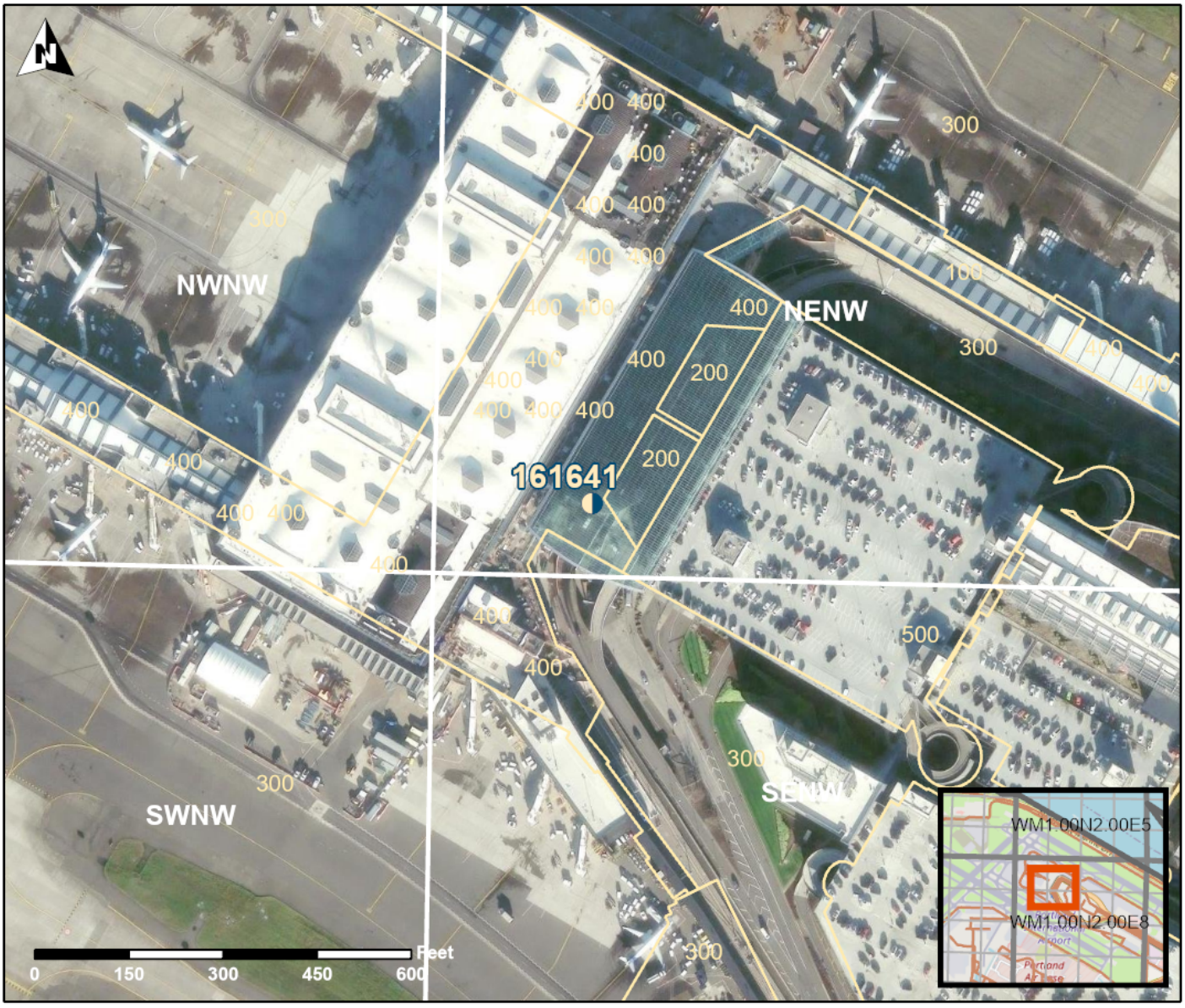
Provided by well constructor