

NOTICE TO WATER WELL CONTRACTOR

The original and first copy of this report are to be filed with the

WATER RESOURCES DEPARTMENT, SALEM, OREGON 97310 within 30 days from the date of well completion.

WATER WELL REPORT

STATE OF OREGON

(Please type or print)

(Do not write above this line)

MULT

001610

State Well No. 2N/1W-7

State Permit No.

(1) OWNER:

Name Bob Moar Address Rt 1 Box 189, Portland, Ore 97231

(2) TYPE OF WORK (check):

New Well [X] Deepening [ ] Reconditioning [ ] Abandon [ ]

(3) TYPE OF WELL:

Rotary [ ] Driven [X] Jetted [ ] Bored [ ]

(4) PROPOSED USE (check):

Domestic [X] Industrial [ ] Municipal [ ] Irrigation [ ] Test Well [ ] Other [ ]

(5) CASING INSTALLED:

6" Diam. from 1 ft. to 119 ft. Gage 250

(6) PERFORATIONS:

Perforated? [ ] Yes [X] No Type of perforator used Size of perforations in. by in.

(7) SCREENS:

Well screen installed? [ ] Yes [X] No Manufacturer's Name Type Model No. Diam. Slot size Set from ft. to ft.

(8) WELL TESTS:

Drawdown is amount water level is lowered below static level a pump test made? [ ] Yes [X] No If yes, by whom? Yield: gal./min. with ft. drawdown after hrs.

(9) CONSTRUCTION:

Well seal—Material used Cement + 5% Bentonite Well sealed from land surface to 90 ft. Diameter of well bore to bottom of seal 10 in. Diameter of well bore below seal 6 in.

(10) LOCATION OF WELL:

County Multnomah Driller's well number 1/4 1/4 Section 7 T. 2N R. 1W W.M. Bearing and distance from section or subdivision corner

(11) WATER LEVEL: Completed well.

Depth at which water was first found 105 ft. Static level 35 ft. below land surface. Date 9-24 Artesian pressure lbs. per square inch. Date

(12) WELL LOG:

Diameter of well below casing 6 Depth drilled 120 ft. Depth of completed well 120 ft.

Formation: Describe color, texture, grain size and structure of materials; and show thickness and nature of each stratum and aquifer penetrated, with at least one entry for each change of formation.

Table with columns: MATERIAL, From, To, SWL. Rows: Top Soil (0-3), BRN SILTY CLAY (3-14), Blue SILTY CLAY (14-43), BRN SAND (43-102), BRN SAND + GRAVEL (102-120)

RECEIVED

OCT 07 1980

WATER RESOURCES DEPT SALEM, OREGON

Work started 9-23 1980 Completed 9-24 1980

Date well drilling machine moved off of well 9-24 1980

Drilling Machine Operator's Certification:

This well was constructed under my direct supervision. Materials used and information reported above are true to my best knowledge and belief.

[Signed] Don Feagin (Drilling Machine Operator) Date 10-2, 1980

Drilling Machine Operator's License No. 1217

Water Well Contractor's Certification:

This well was drilled under my jurisdiction and this report is true to the best of my knowledge and belief.

Name Turner Drilling Co (Person, firm or corporation) (Type or print)

Address Rt 1 Box 522 Portland, Ore, 97231

[Signed] Don Feagin (Water Well Contractor)

Contractor's License No. 715 Date 10-2, 1980



Oregon Water Resources Department
725 Summer Street NE, Suite A
Salem Oregon 97301
(503) 986-0900
www.wrd.state.or.us

Application for Well ID Number
RECEIVED BY OWRD

DEC 16 2013

SALEM, OR

Do not complete if the well already has a Well I.D Number.

I. OWNER INFORMATION

Current Owner Name (please print): DAVID W THOMPSON, KATHLEEN R SOUJA
Mailing Address: 20537 NW SAUVIE IS RD
City, State, Zip: PORTLAND OR 97231
Address to send Well I.D. Tag: 20537 NW SAUVIE IS RD
City, State, Zip: PORTLAND OR 97231

II. WELL INFORMATION (Do not complete this section if the well report is attached.)

Township: 2 (North/South) Range: 1 (East/West) Section: 7
Tax Lot: 300 County MULTNOMAH NE 1/4 SE 1/4
Street Address of Well, City: 20537 NW SAUVIE ISRD PORTLAND OR 97231
Owner at time the well was constructed, (if known): ROBERT MOAR
If the property had a different street address in the past: RT 1 BOX 189 PORTLAND OR

III. GENERAL WELL INFORMATION (Do not complete this section if the well report is attached)

Use of Well (domestic, irrigation, commercial, industrial, monitoring): DOMESTIC & IRRIGATION
Date Well Constructed: 9-24-90 Total Well Depth: 120' Casing Diameter: 6"
Other Information: WRD Appl. # G17302 PERMIT # G16908

SUBMITTED BY (please print): DAVID W THOMPSON
PHONE: 503 913 7375 FAX: EMAIL: saltybelle@yahoo.com

Send application to Oregon Water Resources Department; 725 Summer St NE, Suite A; Salem, Oregon 97301-1266; fax (503) 986-0902. Applications are processed and Well I.D. Numbers are mailed every Wednesday.

For Official Use Only by the Oregon Water Resources Department:
Received Date: 12-16-13 Well Log Number: MULT 1610 Well Identification #: L-113086

MAP WAS PREPARED FOR  
ASSESSMENT PURPOSE ONLY

SE 1/4 SEC. 7 T. 2N. R. 1W. W.M.  
MULTNOMAH COUNTY

2N 1W

CORRECTED  
ADJUSTED  
ANNEX  
SCARS  
1" = 300 FEET

APPROX.  
GEN. SEC.

APPROX.  
1/4 COR.

CANCELLED N  
200

MULT 1610

RECEIVED BY OWRD

DEC 16 2013

SALEM, OR

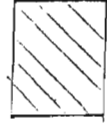

= IRRIGATED AREAS  
APPROX. 8 ACRES

SEE MAP 2N 1W 7

NW 1/4 SE 1/4  
62 ACRES

MULTNOMAH CHANNEL  
WILLAMETTE SLOUGH  
ISABELLA  
SMYLY  
G.L.O.  
MEANDER  
LOGGIE

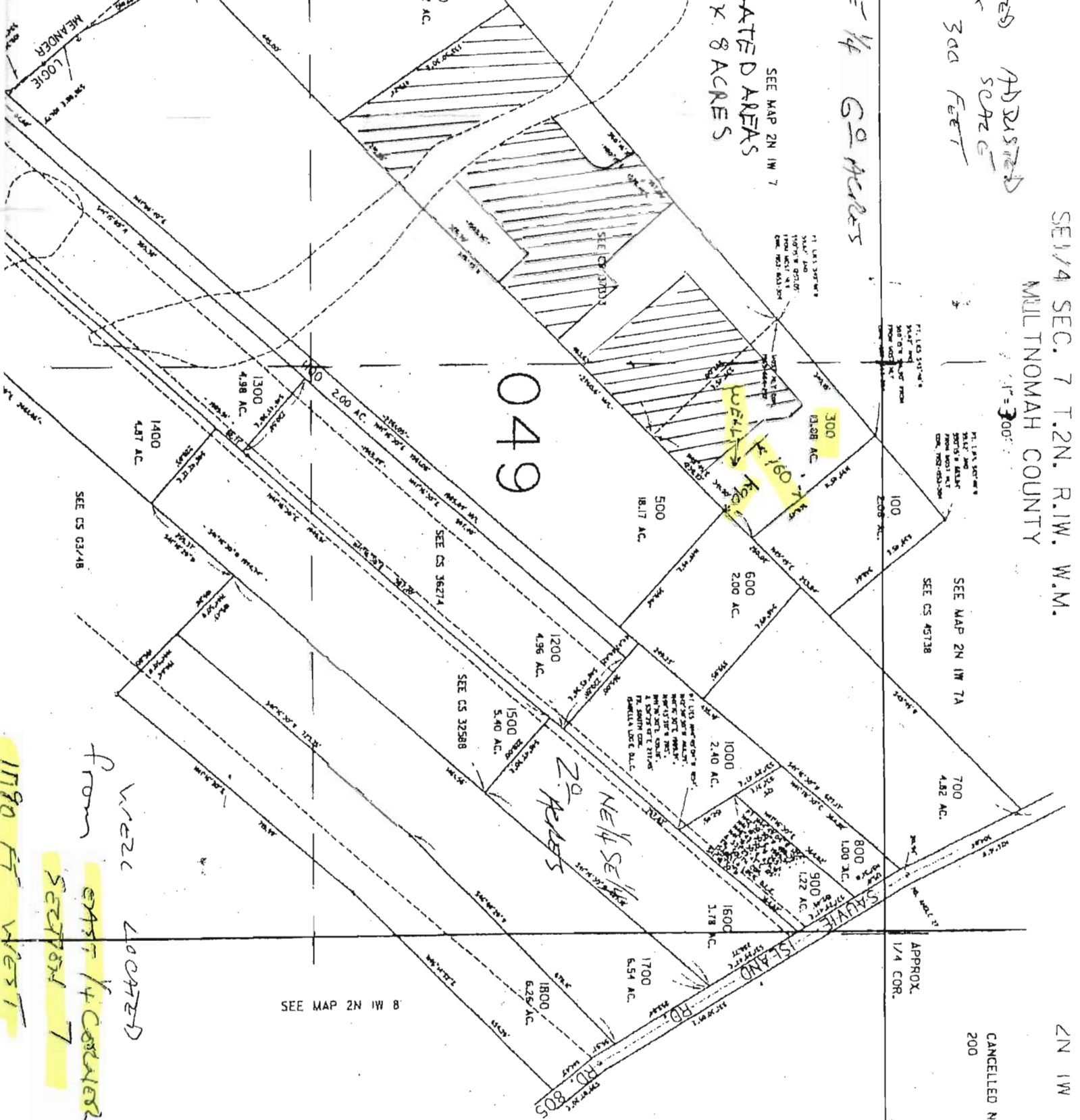

049

NEW 1/4 SE 1/4  
20 ACRES

WELL LOCATED  
FROM EAST 1/4 CORNER  
SECTION 7

1790 FT WEST

SEE MAP 2N 1W 8

SEE MAP 2N 1W 7A

SEE CS 45738

SEE CS 36274

SEE CS 32588

SEE CS 03418

**MULT 1610**

STATE OF OREGON

RECEIVED BY OWRD

COUNTY OF MULTNOMAH

DEC 16 2013

PERMIT TO APPROPRIATE THE PUBLIC WATERS

SALEM, OR

THIS PERMIT IS HEREBY ISSUED TO

DAVID THOMPSON AND KATHLEEN SOWA  
20537 NW SAUVIE ISLAND RD  
PORTLAND, OR 97231

The specific limits and conditions of the use are listed below.

APPLICATION FILE NUMBER: G-17302

SOURCE OF WATER: A WELL (MULT 1610) IN MULTNOMAH CHANNEL BASIN

PURPOSE OR USE: IRRIGATION OF 8.0 ACRES

MAXIMUM RATE: 0.10 CUBIC FOOT PER SECOND

PERIOD OF USE: MARCH 1 THROUGH OCTOBER 31

DATE OF PRIORITY: FEBRUARY 1, 2010

WELL LOCATION: NE ¼ SE ¼, SECTION 7, T2N, R1W, W.M.; 340 FEET SOUTH AND 1090 FEET WEST FROM E1/4 CORNER, SECTION 7

The amount of water used for irrigation under this right, together with the amount secured under any other right existing for the same lands, is limited to a diversion of ONE-EIGHTIETH of one cubic foot per second and 2.5 acre-feet for each acre irrigated during the irrigation season of each year.

THE PLACE OF USE IS LOCATED AS FOLLOWS:

NE ¼ SE ¼ 2.0 ACRES

NW ¼ SE ¼ 6.0 ACRES

SECTION 7

TOWNSHIP 2 NORTH, RANGE 1 WEST, W.M.

Measurement, recording and reporting conditions:

- A. Before water use may begin under this permit, the permittee shall install a totalizing flow meter at each point of appropriation. The permittee shall maintain the meter or measuring device in good working order.