

STATE ENGINEER  
Salem, Oregon

MULT  
938

# Well Record

STATE WELL NO. IN/1-6J(1)  
COUNTY Multnomah  
APPLICATION NO. G-2988

OWNER: Louis F. Larsen

MAILING ADDRESS: 8233 N. Willamette Blvd.

LOCATION OF WELL: Owner's No. \_\_\_\_\_

CITY AND STATE: Portland, Oregon

NE  $\frac{1}{4}$  SE  $\frac{1}{4}$  Sec. 6 T. 1 N. S. R. 1 E. W. W.M.

Bearing and distance from section or subdivision  
corner 180' S. & 389' W. of E $\frac{1}{4}$  cor. of sec. 6

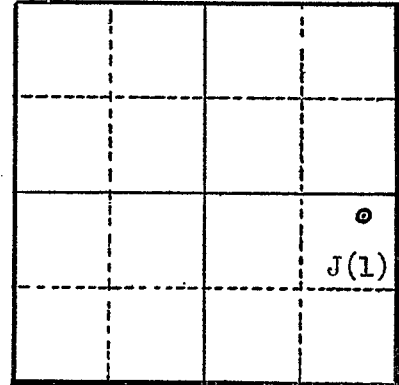

Section 6

Altitude at well \_\_\_\_\_

TYPE OF WELL: Drilled Date Constructed 1946

Depth drilled 65' Depth cased 65'

CASING RECORD:  
8 inch

FINISH: \_\_\_\_\_

AQUIFERS:

Gravel

WATER LEVEL:

26 feet

PUMPING EQUIPMENT: Type Turbine H.P. 10  
Capacity \_\_\_\_\_ G.P.M.

WELL TESTS:

Drawdown \_\_\_\_\_ ft. after \_\_\_\_\_ hours \_\_\_\_\_ G.P.M.

Drawdown \_\_\_\_\_ ft. after \_\_\_\_\_ hours \_\_\_\_\_ G.P.M.

USE OF WATER Irrigation & Commercial Temp. \_\_\_\_\_ °F. \_\_\_\_\_, 19\_\_\_\_\_

SOURCE OF INFORMATION G- 2779

DRILLER or DIGGER \_\_\_\_\_

ADDITIONAL DATA:

Log  Water Level Measurements \_\_\_\_\_ Chemical Analysis \_\_\_\_\_ Aquifer Test \_\_\_\_\_

REMARKS:

Sandy loam	0 to 42
Sand	42 to 55
Sand & gravel	55 to 61
Gravel, WB	61 to 65

# CLARENDON

AREA OF GROUND: 100,148 sq. ft. (2.3A)

**RECEIVED**  
FEB 28 1972

STATE ENGINEER  
SALEM, OREGON

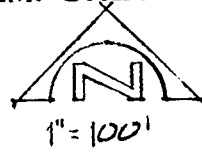

**RECEIVED**  
JAN 3 1 1972  
STATE ENGINEER  
SALEM, OREGON

N. FESSENDEN ST.

SD #1 EASEMENT  
ORD # 107713  
4/7/58

CITY  
PARK

SCHOOL BUILDING

VAC. N. CLARENDON  
ORD # 131159 7/8/70

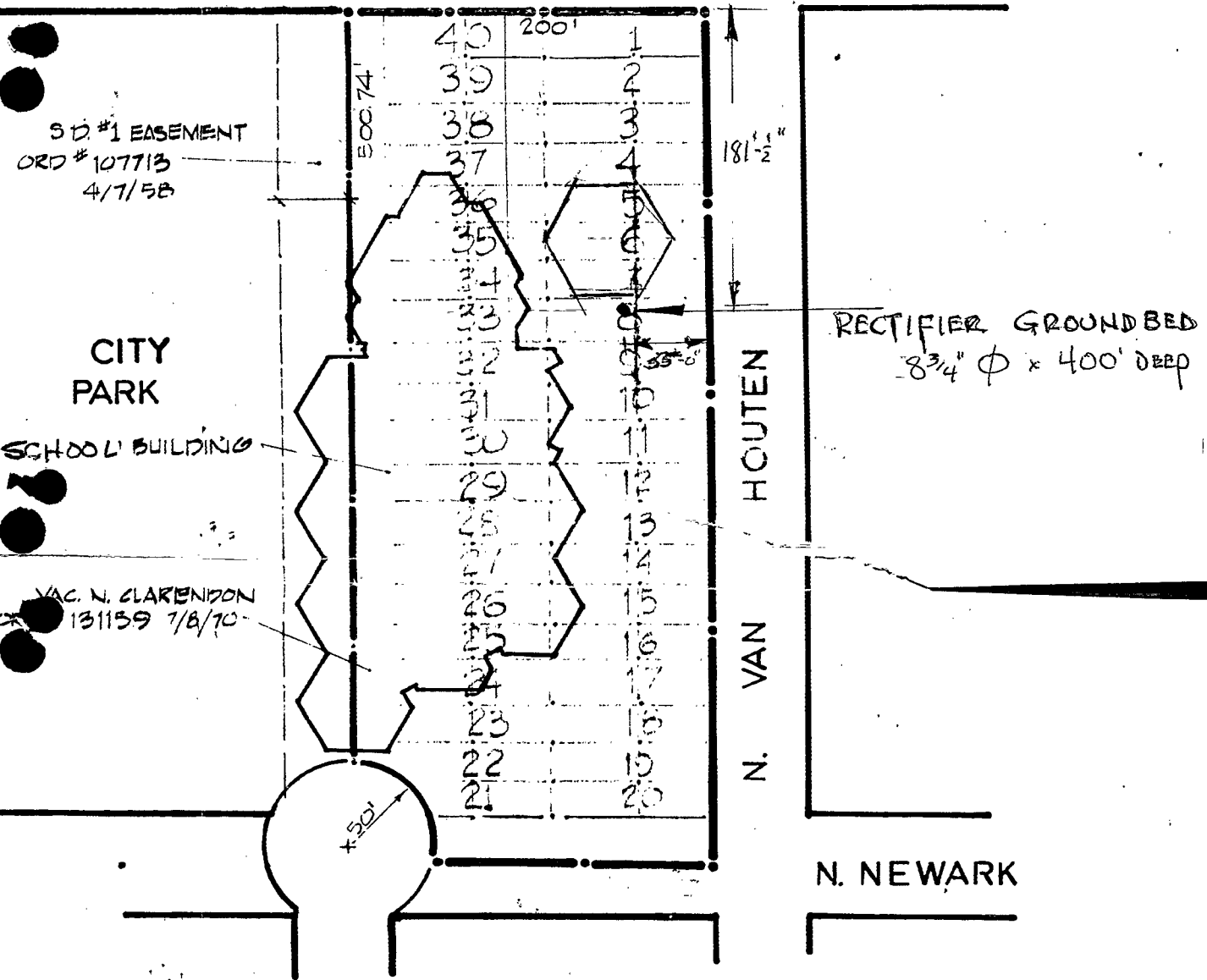

RECTIFIER GROUNDBED  
8 3/4"  $\phi$  x 400' DEEP

N. VAN  
HOUTEN

N.  
VAN  
HOUTEN

N. NEWARK

MULTNOMAH COUNTY  
SECT. 7 TIN - RIE W.M.

MAR 22 1971

1/4 SECT. NO 2125  
2124