

STATE OF OREGON WATER SUPPLY WELL REPORT

POLK 55058

WELL I.D. LABEL# L

154514

START CARD #

1080951

ORIGINAL LOG #

POLK

2969

2/2/2026

(as required by ORS 537.545 & 537.765 and OAR 690-205-0210)

(1) LAND OWNER

Owner Well I.D. WELL 4B

First Name MATT Last Name JOHNSON
Company CITY OF MONMOUTH
Address 401 HOGAN RD.
City MONMOUTH State OR Zip 97361

(2) TYPE OF WORK

New Well Deepening Conversion
Alteration (complete 2a & 10) Abandonment(complete 5a)

(2a) PRE-ALTERATION

Casing: Dia + From To Gauge Stl Plstc Wld Thrd
Material From To Amt sacks/lbs
Seal:

(3) DRILL METHOD

Rotary Air Rotary Mud Cable Auger Cable Mud
Reverse Rotary Other NO DRILLING

(4) PROPOSED USE

Domestic Irrigation Community
Industrial/ Commercial Livestock Dewatering
Thermal Injection Other WATER OBSERVATION WELL

(5) BORE HOLE CONSTRUCTION

Special Standard (Attach copy)

Depth of Completed Well 62.00 ft.

Table with columns: Dia, From, To, Material, SEAL, Amt, sacks/lbs. Includes rows for bore hole details and calculated amounts.

Seal placement method: A B C D E Other:
Backfill placed from ft. to ft. Material
Filter pack from ft. to ft. Material Size
Explosives used: Type Amount
Seal Placement Begin Date Begin Time

(5a) ABANDONMENT USING UNHYDRATED BENTONITE

Proposed Amount Actual Amount

(6) CASING/LINER

Table with columns: C/L, Dia, From, To, Gauge, Mat. Type, Wld, Thrd, Shoe, Location. Includes row for casing details.

Temp casing Yes Dia From+ To

(7) PERFORATIONS/SCREENS

Perforations Method Torch

Screens Type Material

Table with columns: Perf/ Screen Liner, Dia, From, To, Scrm/slot width, Slot length, # of slots, Tele/ Pipe size. Includes row for screen details.

(8) WELL TESTS: Minimum testing time is 1 hour

Table with columns: Type of Test, Yield (gal/min), Drawdown, Drill Stem/ Pump Depth, Duration (hr). Includes row for test results.

Temperature °F Lab analysis Yes By
Water quality concerns? Yes (describe below) TDS amount 0 mg/L
From To Description Amount Units

(9) LOCATION OF WELL (legal description)

County POLK Twp 8.00 S N/S Range 4.00 W E/W WM
Sec 28 SE 1/4 of the SW 1/4 Tax Lot 4000
Tax Map Number Lot
Lat " or 44.84031328 DMS or DD
Long " or -123.18885980 DMS or DD
Street address of well Nearest address
1306 S FOURTH ST. MONMOUTH, OR 97351

(10) STATIC WATER LEVEL

Table with columns: Date, SWL(psi), SWL(ft). Includes rows for Existing Well / Pre-Alteration and Completed Well.

WATER BEARING ZONES

Depth water was first found

Table with columns: SWL Date, From, To, Est Flow, SWL(psi), SWL(ft). Includes rows for water bearing zones.

(11) WELL LOG

Ground Elevation 175.59 FT

Table with columns: Material, From, To. Includes row for No Drilling. Casing extended and flanged.

Construction Begin Date 12/22/2025 Begin Time 11 15 End Date 1/5/2026

(unbonded) Water Well Constructor Certification

I certify that the work I performed on the construction, deepening, alteration, or abandonment of this well is in compliance with Oregon water supply well construction standards. Materials used and information reported above are true to the best of my knowledge and belief.

License Number Date

Signed

(bonded) Water Well Constructor Certification

I accept responsibility for the construction, deepening, alteration, or abandonment work performed on this well during the construction dates reported above. All work performed during this time is in compliance with Oregon water supply well construction standards. This report is true to the best of my knowledge and belief.

License Number 1578 Date 2/2/2026

Signed KRISS SCHNEIDER (E-filed)

Drilling Company: Schneider Water Services

WATER SUPPLY WELL REPORT - Map with location identified must be attached and shall include an approximate scale and north arrow

POLK 55058

2/2/2026

Map of Hole

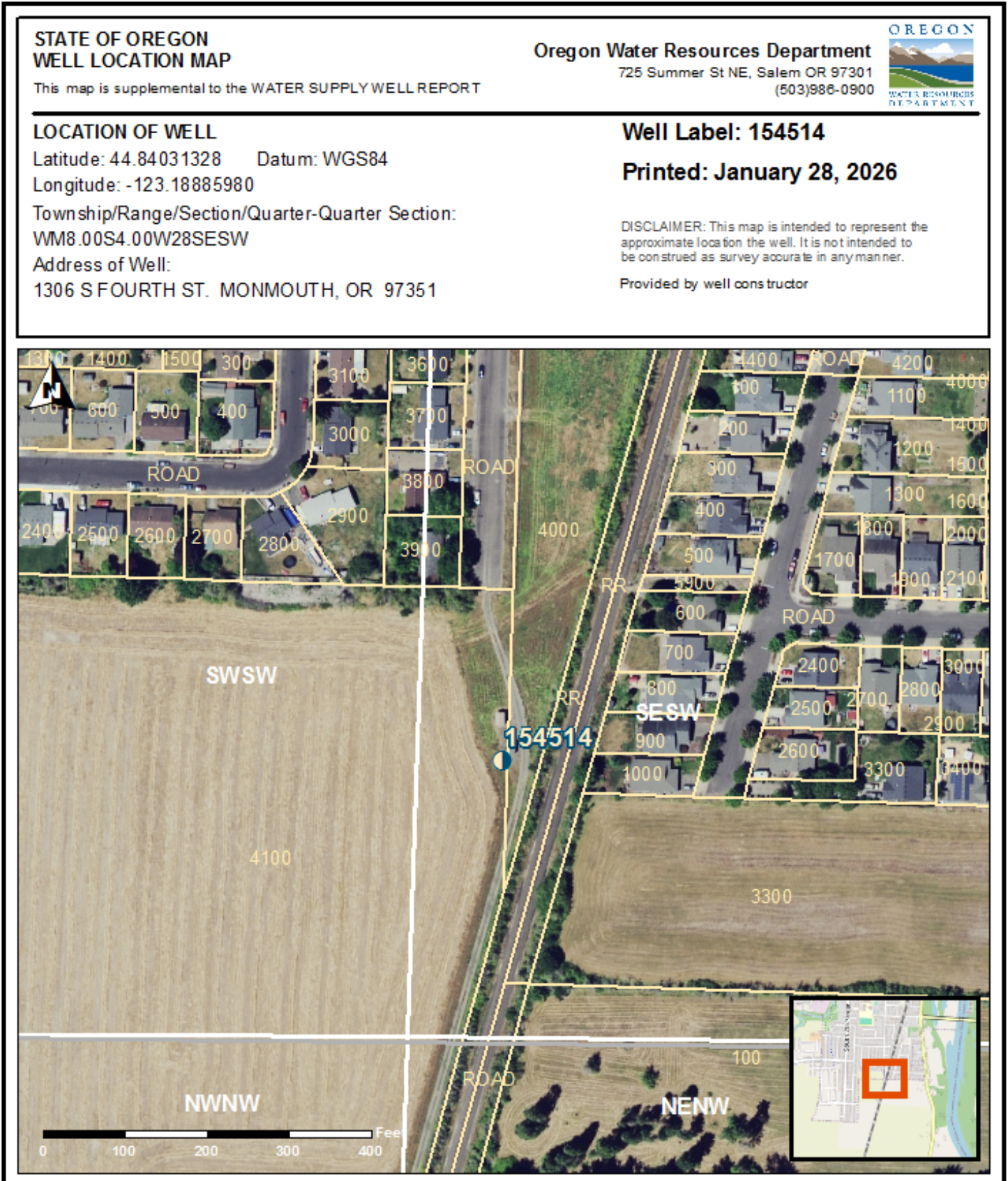

STATE OF OREGON
WELL LOCATION MAP

Oregon Water Resources Department
725 Summer St NE, Salem OR 97301
(503)986-0900



This map is supplemental to the WATER SUPPLY WELL REPORT

LOCATION OF WELL

Latitude: 44.84031328 Datum: WGS84
Longitude: -123.18885980
Township/Range/Section/Quarter-Quarter Section:
WM8.00S4.00W28SESW
Address of Well:
1306 S FOURTH ST. MONMOUTH, OR 97351

Well Label: 154514

Printed: January 28, 2026

DISCLAIMER: This map is intended to represent the approximate location the well. It is not intended to be construed as survey accurate in any manner.

Provided by well constructor