

WATER WELL REPORT
STATE OF OREGON

TILL 115
JAN 19 1981

WATER RESOURCES DEPT
SALEM, OREGON

State Well No. 4s-10w-19b

State Permit No. _____

Appl. G-10215



(1) OWNER:

Name Pacific City Water District Well #1
Address Pacific City, Oregon
City _____ State _____

(2) TYPE OF WORK (check):

New Well Deepening Reconditioning Abandon

If abandonment, describe material and procedure in Item 12.

(3) TYPE OF WELL:

by Air Driven
Dry Mud Dug
Sole Bored

(4) PROPOSED USE (check):

Domestic Industrial Municipal
Irrigation Test Well Other
Thermal: Withdrawal ReInjection

(5) CASING INSTALLED:

Steel Plastic
Threaded Welded
" Diam. from plus 2 ft. to 45 ft. Gauge .375
" Diam. from 75 ft. to 85 ft. Gauge .375

LINER INSTALLED:

" Diam. from _____ ft. to _____ ft. Gauge _____

(6) PERFORATIONS:

Perforated? Yes No
Type of perforator used _____
Size of perforations in. by in. _____
perforations from _____ ft. to _____ ft.
perforations from _____ ft. to _____ ft.
perforations from _____ ft. to _____ ft.

(7) SCREENS:

Well screen installed? Yes No
Manufacturer's Name UOP JOHNSON
Type Stainless Steel Model No. _____
Diam. 8" Slot Size .020 Set from 45 ft. to 75 ft.
Diam. _____ Slot Size _____ Set from _____ ft. to _____ ft.

(8) WELL TESTS:

Drawdown is amount water level is lowered below static level
Was a pump test made? Yes No If yes, by whom? AMJannsen
Peld: 125 gal./min. with 34 ft. drawdown after 8 hrs.
" " " " " "
Air test gal./min. with drill stem at _____ ft. hrs.
Pump test gal./min. with _____ ft. drawdown after _____ hrs.
Artesian flow g.p.m. _____
Temperature of water _____ Depth artesian flow encountered _____ ft.

(9) CONSTRUCTION:

Special standards: Yes No
Well seal—Material used Cement
Well sealed from land surface to 20 ft.
Diameter of well bore to bottom of seal 14 in.
Diameter of well bore below seal 14 in.
Number of sacks of cement used in well seal 11 sacks
How was cement grout placed? Tremmed into annular @ 20 ft. back to surface
Was pump installed? NO Type _____ HP _____ Depth _____ ft.
Was a drive shoe used? Yes No Plugs _____ Size: location _____ ft.
Did any strata contain unusable water? Yes No
Type of Water? _____ depth of strata _____
Method of sealing strata off _____
Was well gravel packed? Yes No Size of gravel: #16
Gravel placed from 20 ft. to 85 ft.

(10) LOCATION OF WELL:

County Tillamook Driller's well number _____
¼ Section 19 T. 4SR 10 W. W.M.
Tax Lot # _____ Lot _____ Blk _____ Subdivision _____
Address at well location: _____

(11) WATER LEVEL: Completed well.

Depth at which water was first found 20 ft.
Static level 7 ft. below land surface. Date 12/16/80
Artesian pressure _____ lbs. per square inch. Date _____

(12) WELL LOG:

Diameter of well below casing _____
Depth drilled 125 ft. Depth of completed well 85 ft.
Formation: Describe color, texture, grain size and structure of materials; and show thickness and nature of each stratum and aquifer penetrated, with at least one entry for each change of formation. Report each change in position of Static Water Level and indicate principal water-bearing strata.

MATERIAL	From	To	SWL
Fine brown sand-occ. wood	0	65	
Fine gray-brown sand	65	85	
Med. to coarse gray sand w/ wood and increasing clay	85	125	

WELL COMPLETED TO 85'

Work started 12/4/80 19 Completed 12/16/80 19
Date well drilling machine moved off of well 12/17/80 19

Drilling Machine Operator's Certification:

This well was constructed under my direct supervision. Materials used and information reported above are true to my best knowledge and belief.
[Signed] V. J. Jannsen Date 1/15, 1981
(Drilling Machine Operator)
Drilling Machine Operator's License No. 751

Water Well Contractor's Certification:

This well was drilled under my jurisdiction and this report is true to the best of my knowledge and belief.
Name A. M. JANNSEN WELL DRILLING CO., INC.
(Person, firm or corporation) (Type or print)
Address 21075 SW Tualatin Valley Hwy. Aloha, Or.
[Signed] E. J. Jannsen
(Water Well Contractor)
Contractor's License No. 79 Date 1/15/81, 19____

NOTICE TO WATER WELL CONTRACTOR
The original and first copy of this report
are to be filed with the

WATER RESOURCES DEPARTMENT,
SALEM, OREGON 97310
within 30 days from the date of well completion.

SP*12658-690



Oregon Water Resources Department
725 Summer Street NE, Suite A
Salem Oregon 97301
(503) 986-0900
www.wrd.state.or.us

Application for
Well ID Number

Do not complete if the well already has a Well Identification Number.

I. OWNER INFORMATION

Current Owner Name (please print): Pacific City Joint Water-Sanitary Authority (PCJWSA)
Mailing Address: PO Box 520
City, State, Zip: Pacific City, Oregon 97135
Mail Well ID Tag to: [X] SAME AS ABOVE [X] In Care Of (C/O)
Name & Address: Tony Owen
City, State, Zip:

II. WELL LOCATION INFORMATION (Please fill out as completely as possible)

Township: 4 (North / South) Range: 10 (East / West) Section: 19
Tax Lot: 300 County Tillamook 1/4 1/4
GPS Coordinates: 45.212134 -123.964951 Nearest: 34005 Cape Kiwanda Dr
Street Address of Well, City: 850.7' N and 255.7' E from W1/4 corner of Section 19, SWNW, T4S, R10W (WM)
If the property had a different street address in the past: Above is POD Location per Water Right

III. GENERAL WELL INFORMATION (Please fill out as completely as possible)

Use of Well (domestic, irrigation, commercial, industrial, monitoring): Domestic. PCJWSA ID - Well #1
Date Well Constructed (or property built): 12/16/1980 Total Well Depth: 85' Casing Diameter: 10"
Owner at time the well was constructed (if known): Pacific City Water District (PCWD)
Other Information: PCWD became PCJWSA July 1, 1998. Well Log #TILL 115. Permit # G-9388 App G-10215

SUBMITTED BY (please print): Tony Owen
PHONE: 503-965-6636 EMAIL &/or FAX: towen@pcjwsa.com 505-965-6056

Send application to: Oregon Water Resources Department 725 Summer St NE, Suite A, Salem, Oregon 97301; or fax to (503) 986-0902. Applications are processed in the order they are received, and Well ID Numbers are mailed within 4-5 business days.

For Official Use Only by the Oregon Water Resources Department:

Received Date: 7-31-15 Well Log Number: TILL 115 Well Identification #: L-118745
RECEIVED BY OWRD

TILL 115

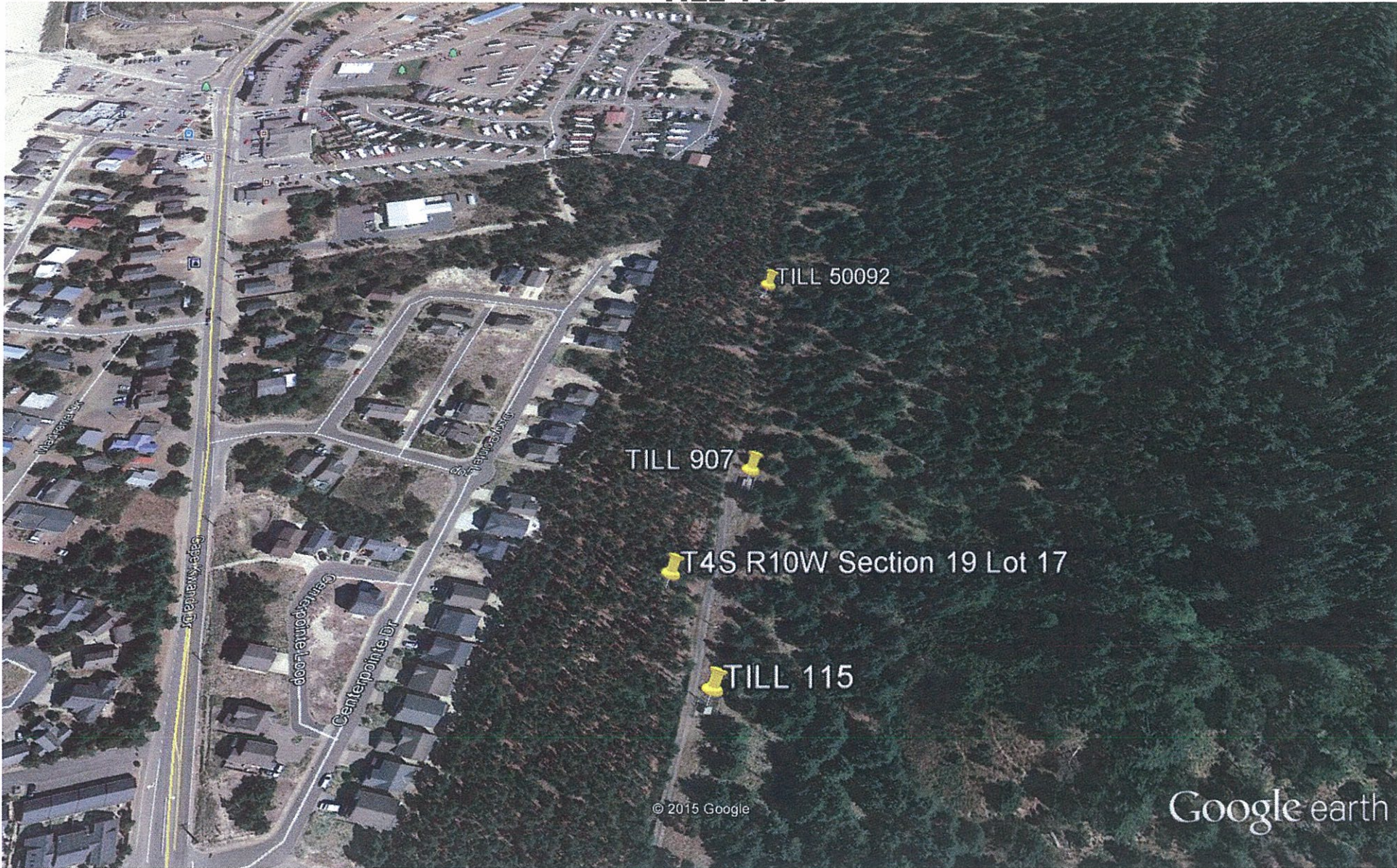

Google earth

