

NOTICE TO WATER WELL CONTRACTOR
 The original and best copy
 of this report are to be
 filed with the
 STATE ENGINEER, SALEM, OREGON 97310
 within 30 days from the date
 of well completion.

WATER WELL REPORT
 UMAT 1049
 STATE OF OREGON
 (Please type or print)
 (Do not write above this line)

UMAT
 1049

State Well No. 2N/33-28
 State Permit No. _____

(1) OWNER:

Name Leonard Wells
 Address 1102 SW 30th, Pendleton, Oregon

(2) TYPE OF WORK (check):

New Well Deepening Reconditioning Abandon

If abandonment, describe material and procedure in Item 12.

(3) TYPE OF WELL:

Rotary Driven
 Cable Jetted
 Dug Bored

(4) PROPOSED USE (check):

Domestic Industrial Municipal
 Irrigation Test Well Other

CASING INSTALLED:

Threaded Welded
 0" Diam. from 0 ft. to 34 ft. Gage .250
 6" Diam. from 0 ft. to 60 ft. Gage .250
 " Diam. from " ft. to " ft. Gage "

PERFORATIONS:

Perforated? Yes No.

Type of perforator used

Size of perforations	in.	by	in.
perforations from		ft. to	ft.
perforations from		ft. to	ft.
perforations from		ft. to	ft.

(7) SCREENS:

Well screen installed? Yes No

Manufacturer's Name _____
 Type _____ Model No. _____
 Diam. _____ Slot size _____ Set from _____ ft. to _____ ft.
 Diam. _____ Slot size _____ Set from _____ ft. to _____ ft.

(8) WELL TESTS:

Drawdown is amount water level is lowered below static level

Was a pump test made? Yes No If yes, by whom?

Yield: 90 gal./min. with 15 ft. drawdown after 2 hrs.

AIR TEST

" " " "

Baller test gal./min. with ft. drawdown after hrs.

Artesian flow g.p.m.

Temperature of water 54 Depth artesian flow encountered _____ ft.

(9) CONSTRUCTION:

surface-used 13 sks Cement

Well seal—Material used Cement

Well sealed from land surface to 34 ft.

Diameter of well bore to bottom of seal 14 in.

Diameter of well bore below seal 9 in.

Number of sacks of cement used in well seal 14 sacks

Number of sacks of bentonite used in well seal _____ sacks

Brand name of bentonite _____

Number of pounds of bentonite per 100 gallons of water _____ lbs./100 gals.

Was a drive shoe used? Yes No Plugs _____ Size: location _____ ft.

Did any strata contain unusable water? Yes No

Type of water? _____ depth of strata _____

Method of sealing strata off _____

Was well gravel packed? Yes No Size of gravel: _____

Gravel placed from _____ ft. to _____ ft.

(10) LOCATION OF WELL: Lot 2

County Ematilla Driller's well number Number 3
 SW $\frac{1}{4}$ NW $\frac{1}{4}$ Section 28 T. 2N R. 33 E W.M.

Bearing and distance from section or subdivision corner

(11) WATER LEVEL: Completed well.

Depth at which water was first found 60 ft.

Static level 18 ft. below land surface. Date 3/11/71

Artesian pressure _____ lbs. per square inch. Date _____

(12) WELL LOG:

Diameter of well below casing 9 1/2"

Depth drilled 105 ft. Depth of completed well 105 ft.

Formation: Describe color, texture, grain size and structure of materials; and show thickness and nature of each stratum and aquifer penetrated, with at least one entry for each change of formation. Report each change in position of Static Water Level and indicate principal water-bearing strata.

MATERIAL	From	To	SWL
Soil, Brown	0	3	
Claystone w/gravel	3	15	
Gravel, coarse	15	27	
Clay, brown	27	34	
Clay, yellow w/gravel, sm.	34	45	
Basalt, Brown, Ragged	45	60	
Broken, Black&Brm. Basalt	60	90	Water
WATER BEARING 60 to 90 FEET			
Hard, Gray, Basalt	90	105	

Work started 3/10/ 1971 Completed 3/11/ 1971

Date well drilling machine moved off of well 3/11/ 1971

Drilling Machine Operator's Certification:

This well was constructed under my direct supervision. Materials used and information reported above are true to my best knowledge and belief.

[Signed] Eric Staab Date 3/11/, 1971
 (Drilling Machine Operator)

Drilling Machine Operator's License No. 698

Water Well Contractor's Certification:

This well was drilled under my jurisdiction and this report is true to the best of my knowledge and belief.

Name PROJECT:Corporation
 (Person, firm or corporation) (Type or print)

Address 24 North 2nd, WallaWalla, Wn. 99362

[Signed] Dale R. Wood
 (Water Well Contractor)

Contractor's License No. 512 Date 4/12/ 71

UMAT 1049

2N/33-286C

PATAWA CREEK

RANCHES -

Leonard Wells

1320'

30' WIDE EASEMENT

660'

660'

#1
WELL

2.99

#6
WELL

4.9

SOLD

330'
5

#3
WELL

2.9

#2
WELL

4.9

330'
6

2

#4
WELL

4.9

#5
WELL

4.9

330'
7

3

4.9

#8
WELL

#7
WELL

4.9

330'
8

660'

4

660'

1320'

N

COUNTY ROAD

PATAWA CREEK

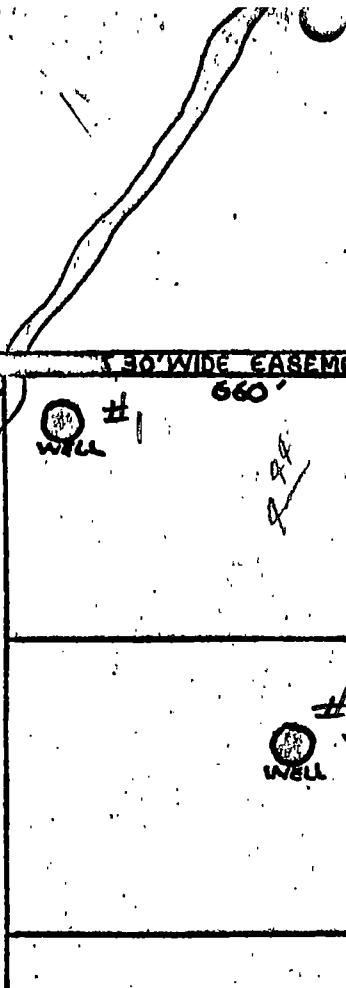

WELL IDENTIFICATION FORM

Owner's Well Number: _____

UMAT 1049

CURRENT WELL OWNER: _____

COMPLETED

Phone: 276-5049

Name: Tony Smith, Dee Dee Swilling

Mailing Address: 46068 Minthorn Lane

City: Pendleton State: Oregon Zip: 97801

If a well report is available for this well, please attach a copy of it to this form and return. It is not necessary for you to complete the remainder of the form if the well report is attached. If a well report is not available, please complete the remainder of the form to the best of your ability.

RECEIVED

WELL LOCATION: UMAT 1049

JAN 29 1999

County: umat Latitude: _____ Longitude: _____

WATER RESOURCES DEPT.
SALEM, OREGON

Township: 2 ^N or S, Range: 33 ^E or W Section: 28 1/4 1/4

Tax Lot Number: _____

Street Address of Well (if different from above): _____

WELL INFORMATION:

Start Card Number: _____ Approx. Construction Date: _____

Well Constructor: _____

Name of Owner at Time of Construction: _____

Well Depth (in feet): _____ Static Water Level (in feet): _____

Diameter of Exposed Well Casing (in inches): _____

Does this well have a formal water right associated with it? Yes: _____ No: _____ If yes:

Application #: _____ Permit #: _____ Certificate #: _____

Please Return Completed Form to:

Oregon Water Resources Department
158 12th Street NE
Salem, OR 97310

(Office use only)

Well Identification Number: 31061